R A P P A H A N N O C K

Jane Evans Fuller
Jennifer Lynne Clark
Victoria Lynn Bowen
Bobby Carter
Deborah Swan
Mary Lou Hardy
Kathryn Lynne Lindsey
Debbie McMillan
Mary Love Fallin
Sharon J. Bowen
Donna Alderman
Joey N. Gay #39
Deborah R. E. Burrell*
Linda D. Henry
Keith Hudson
Burda
William L. Shelley
Deborah Faith Sullivan
Vicki Sue Dungan
Sandra S. Smith
Patricia A. Fourtney
Linda London
Nicky Burrell
Nancy Kay Wilson
Judy Dale Baldwin
Susan Lavelle Self
Paula Ann Smith

Digitized by the Internet Archive
in 2018 with funding from
LYRASIS and LYRASIS Members

https://archive.org/details/rappahannockthe1977rapp

The Rappahannock '77

The times of your life ... it really sums it all up. Our days here will leave an impression on all of us that we'll never forget. Think about it! Oh, we gripe because we've got "mountains of homework" and "that new teacher" just doesn't like me, but where else can you go from 9 to 3 and participate in many clubs, sports and other activities, make new friends and carry on old ones, except in the halls and classes of our own RHS. Where else can you feel the pride of skipping a class and not getting caught, or where you and that special someone shared that favorite spot, or sharing the joy of knowing you're done something worthwhile. Once we've left these halls and classrooms; we'll never be able to return. For this is a one way ride. After graduation, we can feel the accomplishment of "12 hard years" of work ... but, actually ... it is the "Times of Your Life" ... never to occur again ... JHB

Rappahannock High School
Warsaw, Virginia 22572
Volume 15

The Good Life 3
That Someone Special 24
The Winning Teams 29
The Fun Times 49
The Many Faces 71
The Hard Work 93

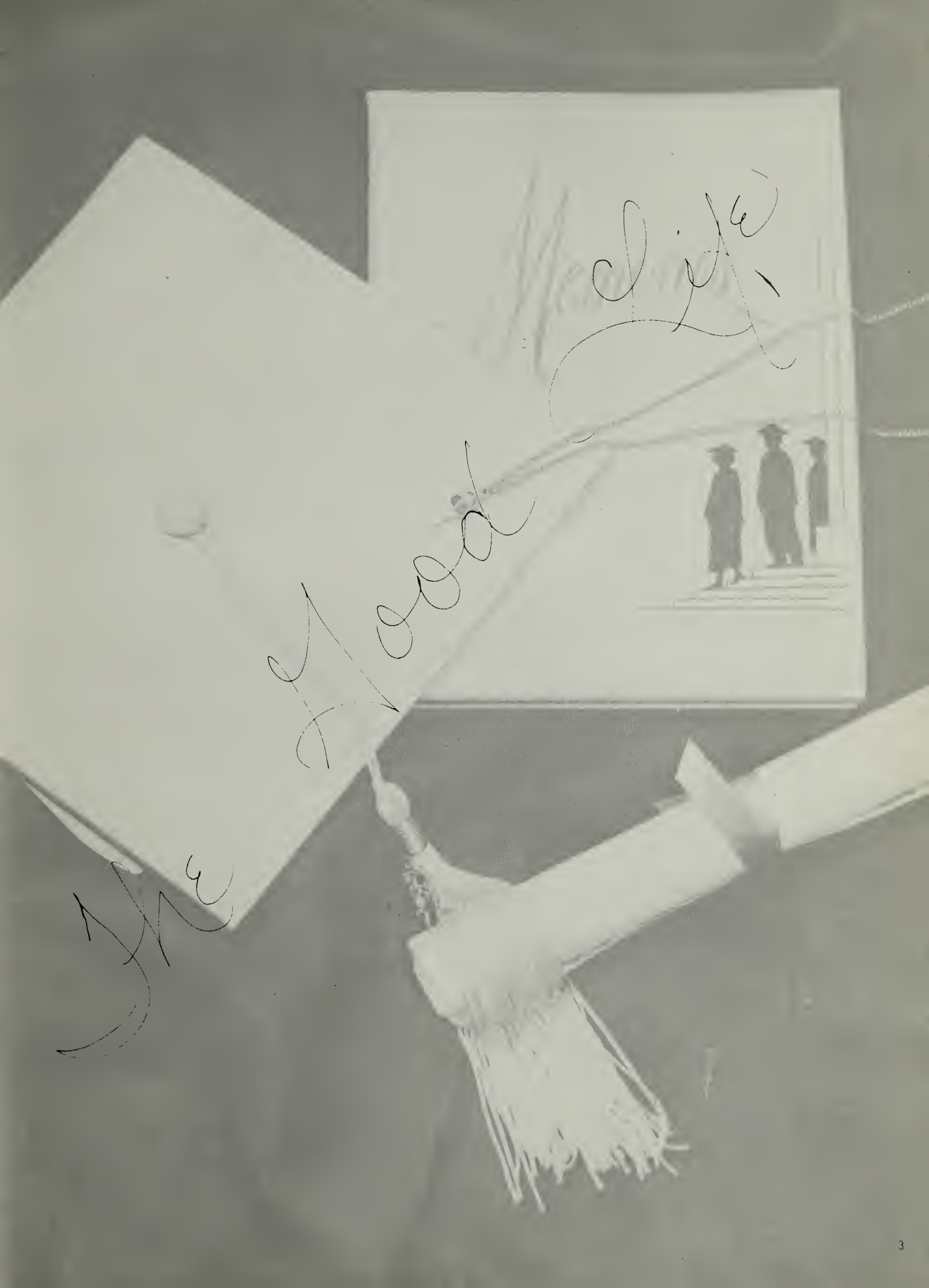
The Good Life

"Do You Know —"

Garry Edward Alderman
''Garry''

Sheryl Lynn Angolia
''Sheryl''

Ada Dee Balderson
''Dee''

Judy Gale Balderson
''Judy''

Regina Lynette Ball
''Regina''

Thomas Jeffrey Beasley
''Jeff''

Sharon Jo Bowen
''Sharon''

Vickie Lynn Bowen
''Vickie''

Stanley Raymond Brann
"Stanley"

Sylvia Jean Brooks
"Sylvia"

Deloise Evonne Brown
"Deloise"

Doris M. Brown
"Doris"

Edward Thomas Brown, III
"Ed"

"Where You're Going To?"

Peggy Waunita Brown
"Peggy"

Francis Samuel Brumbaugh
"Sammy"

Deborah Kay Burrell
"Deborah"

Carrington Leon Burrell
"Nicky"

Bobby Ray Carter
"Bobby"

Brenda Wade Carter
"Brenda"

"Do You Like The Things —"

Jennifer Lynn Clark
"Jennifer"

Leslie Allen Clark
"Leslie"

Norma Jean Coates
"Norma"

Keith Carvell Croxton
"Keith"

Kenneth Leroy Dameron
"Kenny"

Charlotte Ann Dandridge
''Charlotte''

Larry Frank Davis
''Larry''

''That Life Is Showing You?''

Mervin Augustus Delano
''Mervin''

Grace Elizabeth Douglas
''Grace''

Charles Ronnie Dunaway
''Fuzzy''

Ronald Edward Dunaway
''Ronald''

Vicki Sue Dungan
''Vicki Sue''

Mary Love Fallin
''Mary''

"Where Are You Going To?"

Patsy Diane Farish
"Patsy"

Patrica Ann Fauntleroy
"Pat"

Mary Grace Featherall
"Mary"

Jane Evans Fidler
"Jane"

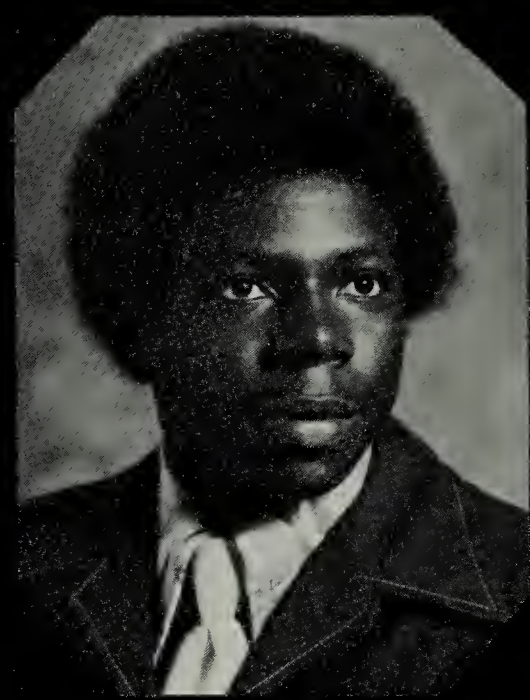

Reginald Rollin Fletcher
"Reggie"

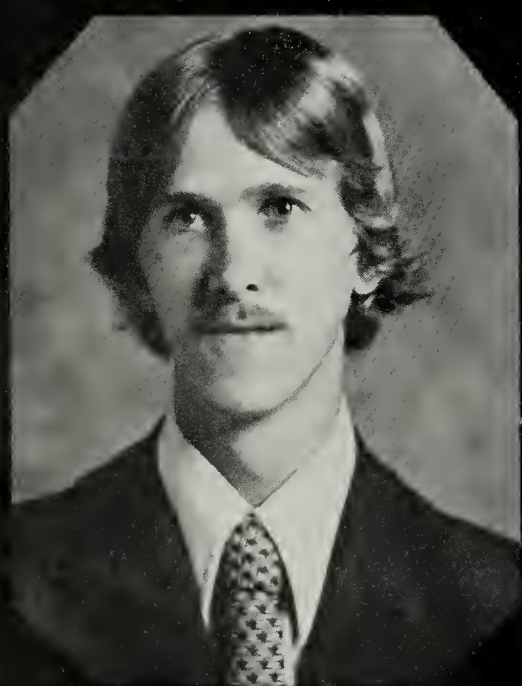

Robert Walter Forrest
"Rocky"

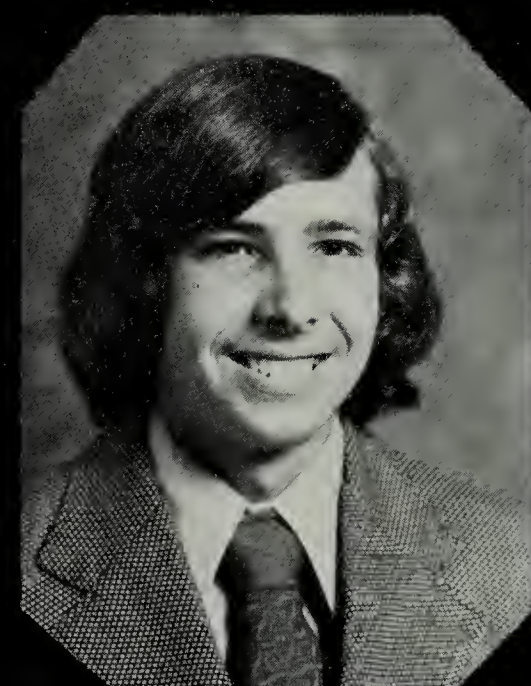

Robert Gene Franklin
"Bobby"

Janice Elaine Garland
"Janice"

Joel Howard Gay
"Joey"

Shelia Rena Grimes
"Shelia"

Charles Edwin Hale
"Eddie"

Edith Stacy Marie Hall
"Stacy"

Donald Curtis Hayes, Jr.
"Donnie"

"Do You Know?"

Deborah Kay Headley
"Deborah"

Deborah Swann Headley
"Debbie"

Norma Jean Headley
"Norma"

Glenwood Arthel Hence
''Glenwood''

Brenda Deloise Henry
''Brenda''

Joel Reece Hinson
''Reece''

''Do You Get —''

Benjamin Keith Hudson
''Keith''

Douglas Lee Jessie
''Doug''

Cindy Therese Johns
''Cindy''

Timothy Morgan Johnson
''Timothy''

Darlene Inez King
''Darlene''

Linda Lee Landon
''Linda''

Peggy Janise Laws
''Peggy''

''What You're Hoping For?''

Alvin Lewis
''Alvin''

Maverick M. Lewis
''Maverick''

Paul Edwin Lewis
''Paul''

David Louvier III
''David''

Norman Faulkner Maiden
''Norman''

Danny Ray Marks
''Danny''

Steve Brian Marks
''Steve''

Bertha Virginia Morgan
''Ginger''

Gilbert Wayne Morse
''Gilbert''

''When You Look Behind You There's No Open Door —''

Donna Gail Mutter
''Donna''

Angela Sylvera Newton
''Angie''

Rachia Loraine Newton
''Rachia''

Keith Mitchell Packett
''Keith''

Michael Andre Parker
''Michael''

Ora Gail Saunders
''Gail''

Malcolm McClain Scott
''Lain''

''What Are You Hoping For —''

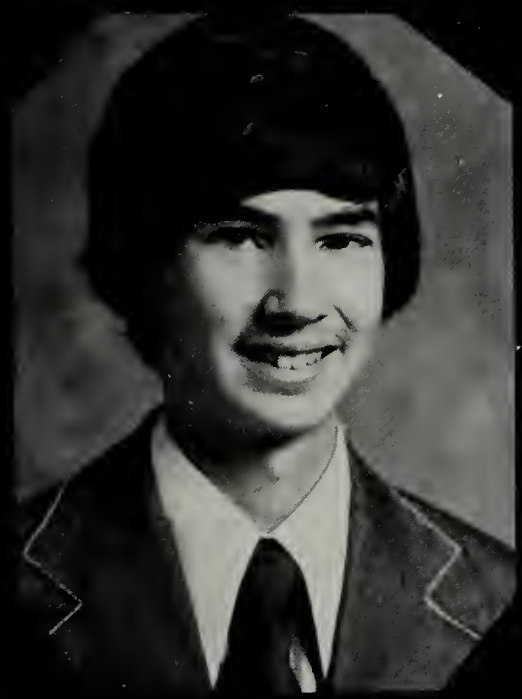

Kenneth Mark Scott
''Mark''

Susan Larelle Self
''Susan''

William Lewis Shelley
''William''

Paula Ann Smith
''Paula''

Robert Coleman Smith
''Rob''

Sarah Scott Smith
''Sarah''

"Do You Know?"

Rodney Alexander Sorrell
"Rodney"

Deborah Faith Sullivan
"Debbie"

Darlene Marie Swann
"Darlene"

Monica Gail Taylor
"Monica"

Robert Lee Taylor
"Robert Lee"

Maurice Donald Thrift, Jr.
"Donnie"

Warren Weymouth Thrift
"Wayne"

Karen Lorene Vandeloecht
"Karen"

Bernard Allen Veney
''Bernard''

Debra Jean Veney
''Debra''

Sharon Almeta Veney
''Sharon''

Rodney Paul Vicik
''Rodney''

Caroline Marie Walston
''Caroline''

Anne Louis Williams
''Anne''

Nancy Kay Wilson
''Nancy''

Julian Sheets Winstead
''Jay''

Henry Rodney Wood
''Henry''

'76-'77 Patrons

Rilma Benson
Mr. and Mrs. William Johnson
Mr. and Mrs. Kermit Sanders
Mrs. Lois Shockley
Flo & Glo
Mr. and Mrs. Rufus Dunaway
Pamm Vicik
Mr. and Mrs. Preston Sampson
Mr. and Mrs. John A. Brown
Ken Blackley
Mr. and Mrs. W. D. Garland
Kitty Haney
Barbara Howard
Gail Self
H. D. Bronner
Mr. and Mrs. Donnie Barrack
Mr. and Mrs. C. W. Barrack, Jr.
Mr. and Mrs. Jimmy Garner
Bonita S. Lemons
A Rainy Day in October
Lankford's Amoco
Mr. and Mrs. Fuller Sorrell
Mr. James B. Crocker
Debbie Sullivan
Mrs. Patricia Parr
Mr. and Mrs. George E. Franklin, Sr.
Mr. and Mrs. Gordon France
Clifton E. Parr
Evan's Auto Sales
James Heflin
Jake Ball, Sr.

WARSAW EXXON STATION

Lonnie White and Edward Thomas, Managers
Warsaw, Virginia 22572

KRENTZ MARINE RAILWAY

Custom Boat Building • General Repair
Home of Krentz Marina Sport Fishing Club
Harry Hogan Point
Route 1 Callao, VA 22435

ERNEST Y. BROOKS, INC.

Warsaw, Virginia
Furniture and Appliances

SANDY'S HARDWARE

Plumbing Fixtures and Supplies
Small Appliances • Power Tools
Garden Tools • Marine Supplies

REED HILL SEED SUPPLY

W. E. (Billy) Harper
Route 1
Warsaw, Virginia
"More to Every Acre"

LEWIS & LEWIS

Heating Contractors
Sharps, Virginia

MONTROSS T.V.

Montross T.V. and Appliance
Quasar, Zenith, Gibson, Westinghouse, Amana
Montross, Virginia

EARL'S GARAGE

General Automobile Repairs
24-Hr. Wrecking Service
Montross, Virginia 473-8535

KERMIT THOMAS STORE

General Merchandise
RFD 3 Warsaw, Virginia

W. A. BARRACK GENERAL MERCHANDISE

Farnham, Virginia

WARSAW DRUG, INCORPORATED

Pharmacists - J. Samuel Davis
Boyd S. Clements

1976 graduate, Lee Richards, and 1977 Senior, Debbie Headley, enjoy the friendly atmosphere of the Warsaw Drug.

Warsaw, Virginia 22572 333-4122

Class Of '77 Presented

ABOVE: Looking for something? RIGHT: Here's your money - now about those peanuts.

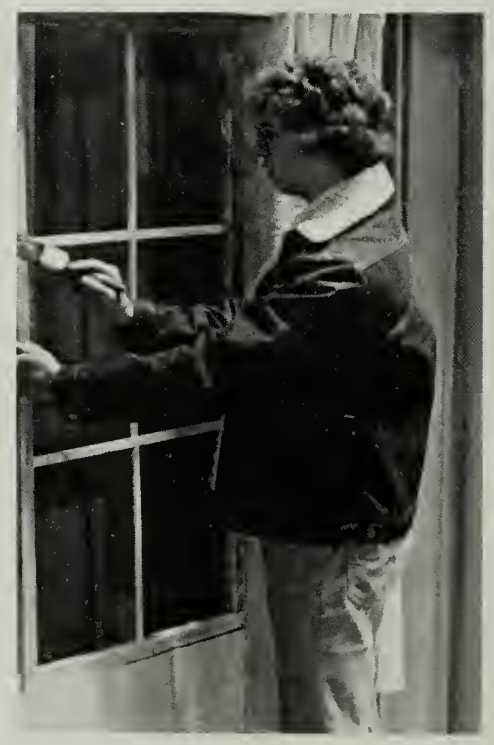

ABOVE: Flory makes the supreme sacrifice. UPPER CENTER: Flowers . . . for me? UPPER RIGHT: Who? Me? RIGHT: Douglas Jessie put on the finishing touches. FAR RIGHT: And then she said . . .

"And Never Been Kissed"

LEFT: Prim and Proper Christian Endeavor Members. ABOVE: Gilmore makes his move.

UPPER LEFT: Douglas gets a whiff of the "Persian Love Drops." UPPER RIGHT: Millie is captivated by Philip's charm. FAR LEFT: Mary Fallin, our ticket salesman, hard at work. LEFT: As I was saying . . . ABOVE: Norman aided in last minute preparations.

Seniors Visited Washington

UPPER LEFT: Seniors wondered, "Well what next??" UPPER RIGHT: The Washington Monument. ABOVE LEFT: Janice Garland, Fuzzy Dunaway, and Judy Balderson took a break at the zoo. RIGHT: Sheryl Angolia straightened up to visit the FBI building.

RIGHT: Keith Croxton, Monica Taylor, Henry Wood and Rachia Newton "hold up" the Treasury Building. FAR RIGHT: Mary Fallin was tired and ready to go home.

FAR LEFT: Joey Gay and William Shelley wondered if they should "Jump." LEFT: Ed Brown took time out for a snack.

LEFT: Mr. Bowen talked with Seniors about the many sights. LOWER LEFT: Seniors waited "Patiently" in line. LOWER RIGHT: A group of seniors expressed their view of Washington.

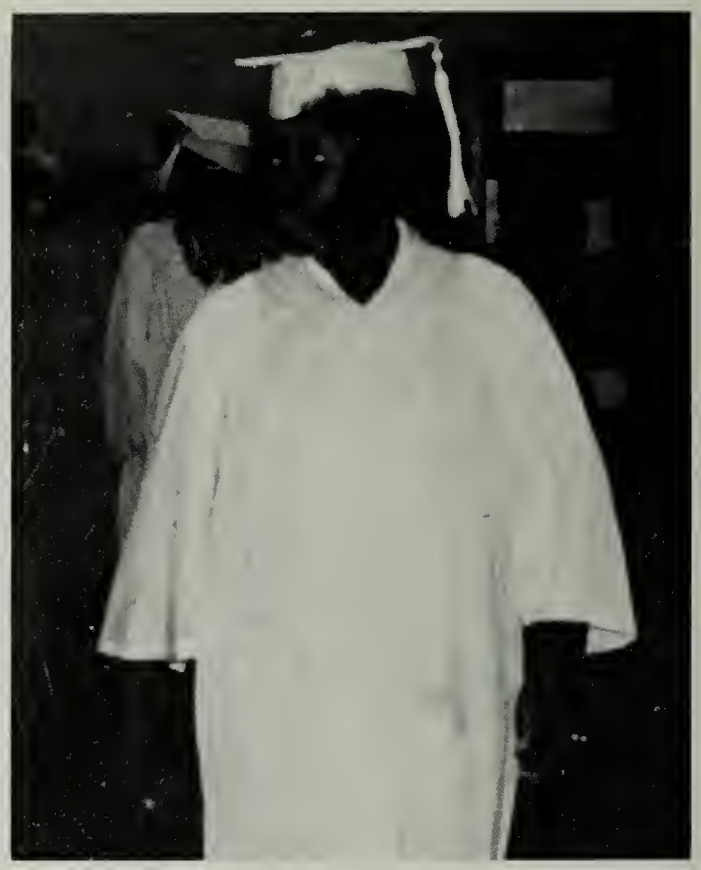

ABOVE: Seniors waited eagerly to walk down the aisle. ABOVE RIGHT: Sharon Veney displayed mixed emotions about graduation.

RHS Graduated Eighty-Eight In 1977

FAR RIGHT: Senior boys listen intently during graduation exercises. RIGHT: President Janice Garland welcomed fellow students to Senior Assembly.

NEWFOUND FREEDOM

Just as the new born
butterfly - you are running free,
flying quickly through
the sky - to see what you can be
You've lived so long
in your private cocoon,
now it's time to leave
and it seems much too soon.
You ask us not to hold
you back - from the world you see
just this once you will
fly alone - to find your own life's key.

- Robin Byrd

TOP LEFT: Fuzzy Dunaway, Judy Balderson, and Janice Garland delivered the Senior class Last Will and Testament. LEFT: Juniors predicted the future of the Class of '77. BOTTOM LEFT: TOP FIVE SENIORS FOR THE CLASS OF '77: Vickie Bowen, Mary Fallin, Sharon Bowen, Janice Garland and Gail Saunders. BOTTOM RIGHT: Brenda Henry left RHS after being pronounced a graduate.

To You We Dedicate . . .

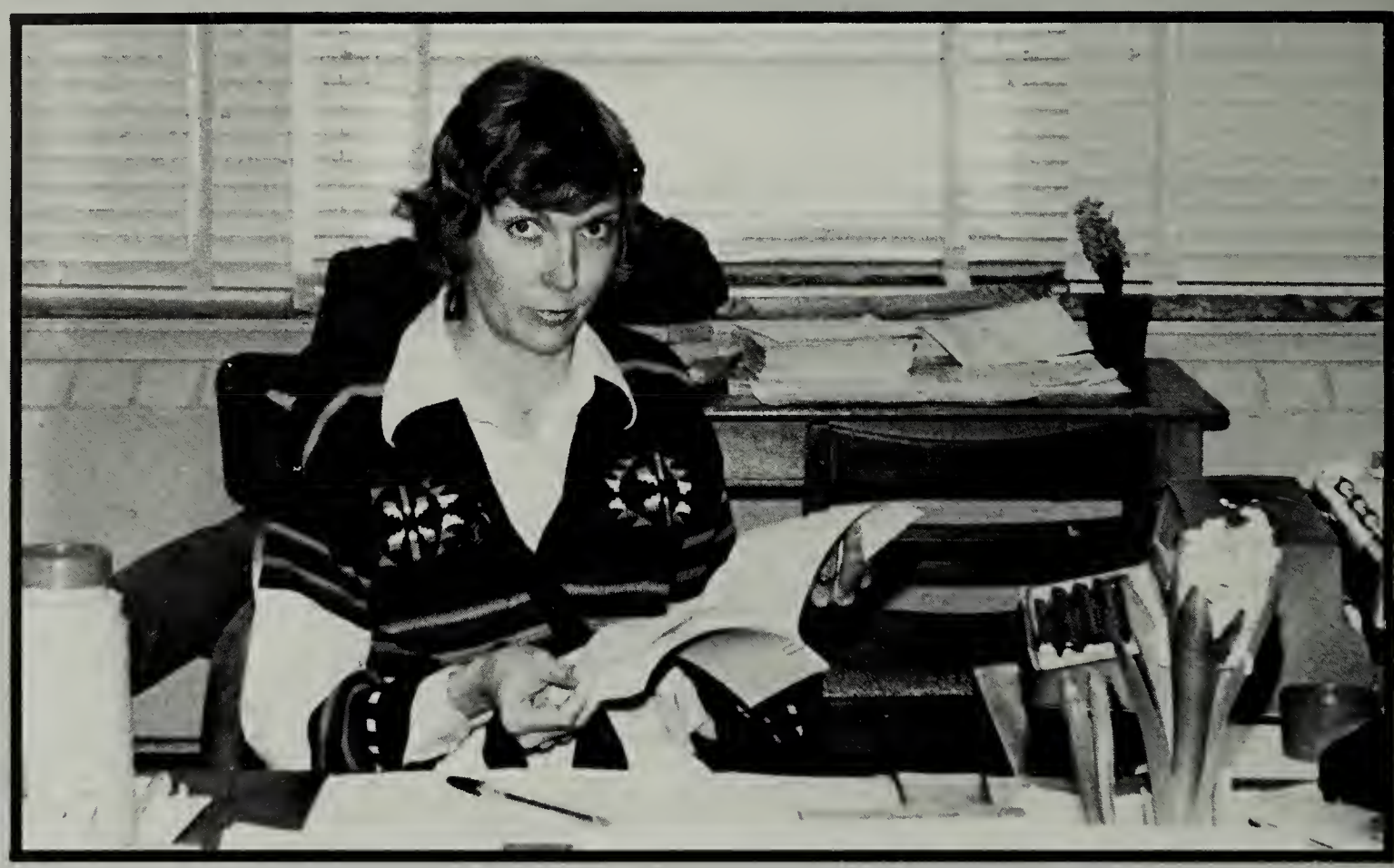

Deannie Dodson

Thank you for all those special things you've done. School just isn't school without you; for without you it just doesn't function. You seem to understand all our little excuses for being late and there is always a smile from you whenever we seem to be in trouble. It is you we hear many times "Please excuse Mr. Heubi's late Phys. Ed. Class;" or when the phone rings, you answer with a bright "Rappahannock High School." To you, Mrs. Deannie Dodson, we dedicate the 1977 RAPPAHANNOCK. Thank you for all those many things you've done, for without you Rappahannock High School just wouldn't be the place it should be.

RAPPAHANNOCK HIGH SCHOOL
TARDINESS EXCUSE

Name Barbara Date 3-1-77
Reason Dr.
Recorded
Excused —
Admit pupil to class
Principal or Secretary

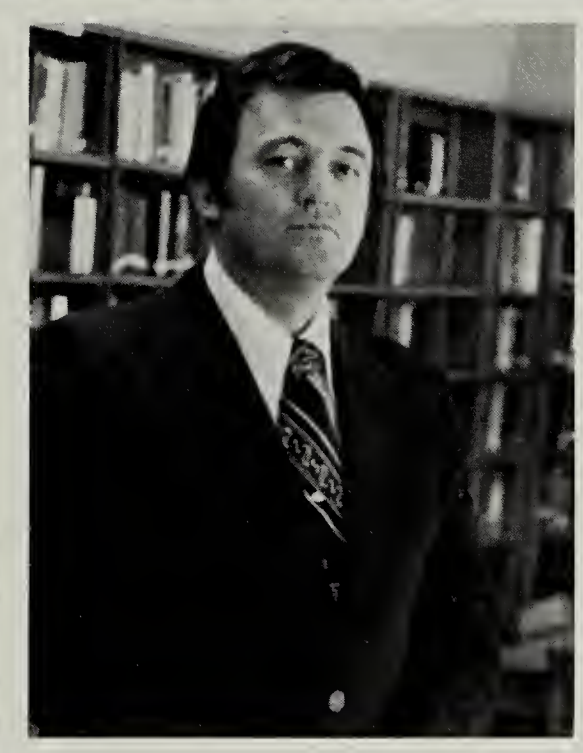

ABOVE: OUR SCHOOL BOARD MEMBERS: William Sanders, Raymond Sullivan, Barbara Walker, and Thomas Taylor. FAR LEFT: Superintendent of Schools, Jr. James Stover. LEFT: County Administrator, William Pruitt.

Acknowledgements

Advertisers

Northern Neck News

Mrs. Haney

WNNT

Taylor Publishing Co.

Dan Veney

Mrs. Lemons

Mr. Defalco

The 1976-77 Annual Staff

There's always one that soars above the rest.
In class rings, announcements, diplomas,
club pins, medals and trophies, that one is
Balfour, America's first jewelry manufacturer
— and still the finest!

JAMES R. BARTON
85 North Glebe Road
Arlington, Virginia 22203

REPRESENTING

Balfour

JEWELRY'S FINEST CRAFTSMEN

LANKFORD'S T.V. & APPLIANCE

Rt. 17 and 360
Tappahannock, VA

RCA Sales and
Service
Whirlpool Sales
and Service

DODSON'S STORE

Rt. 1 (St. Rt. 612)

Farnham, Virginia

Hours: Weekdays 10 a.m. to 10 p.m.
Sundays 2 p.m. to 10 p.m.

PARR'S T.V. & APPLIANCE

Quasar and Zenith TV's
Amana and Gibson Appliances

Haynesville, VA 333-3020
333-7493

KEMPER NURSERY

Specializing in Retail Shrubs and Trees

Azaleas
Hollies
Peat Moss

Roses
Magnolias
Pine Bark

Member VNA

Location Rt. 3 Farnham, VA

DABNEY FORD TRACTOR, INC.

Tappahannock,
Virginia

443-3456

"IVONDALE"
L. W. Hinson

Rt. 3, Box 145
B. P. Petroleum Products Warsaw, VA 22572

BAREFORD BUICK PONTIAC CORP.

PONTIAC...

Tappahannock, VA
443-3821

The "Fearsome Foursome"

WANTED

Gray Lewis
David Parr
Harry Smith
Jen Bronner

RICE OYSTER COMPANY

Simonson, VA

394-2651

B. G. SMITH & SONS OYSTER COMPANY

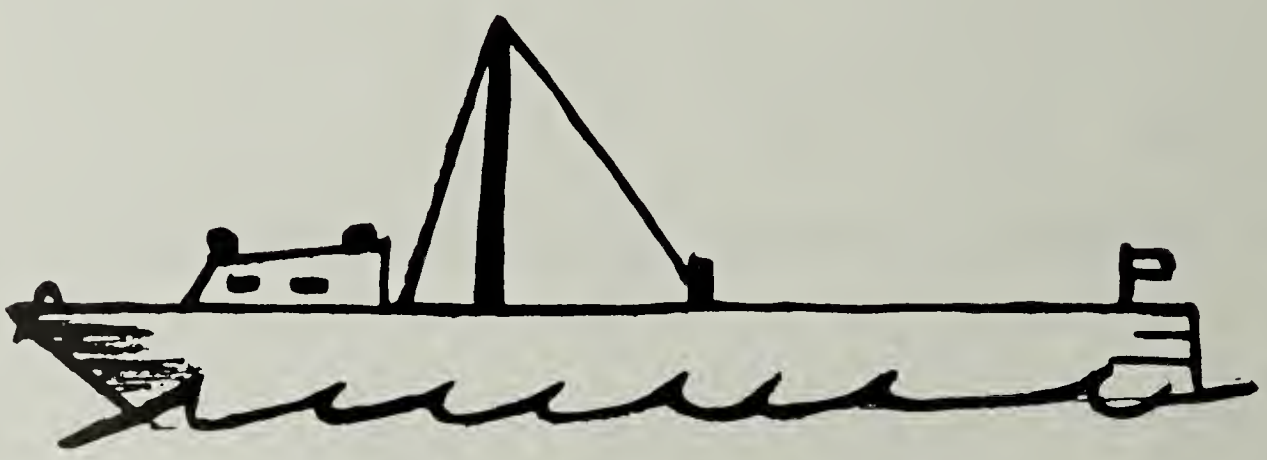

Fresh Rappahannock River Oysters

Sharps, VA

Wilson
Jet
Official
MGR

Cheerleaders Boost Spirit For All District Teams

RHS 1976-77 CHEERLEADERS: BOTTOM ROW: Monica Taylor, Captain; Debbie Anderson, Co-Captain; Sharon Taylor, Rachia Newton, Cynthia Taylor, and Tina Veney. TOP ROW: Evelyn Ball and Karen Lucus.

RIGHT: And for my next number . . . FAR RIGHT: "Sock it to 'em, Sharon."

ABOVE: Cheerleaders boost spirit on the sidelines. RIGHT: Cheerleaders "Keep on trucking."

1976-77 J.V. CHEERLEADERS: BOTTOM ROW: Jennifer Oliff, Connie Baylor, Monica Veney. TOP ROW: Kim Harris, Brenda Veney, Brenda Scates, Valerie Towles, and Libby Loudenslager.

TOP LEFT: Kim and Valerie split to salute team members. TOP RIGHT: And they call this excitement? BOTTOM LEFT: Connie and Monica keep the spirit going. BOTTOM RIGHT: Cheerleaders display their enthusiasm in front of the crowd.

Raiders Post 9-0-1 Season; District Championship

The 1976 Rappahannock Raider Football team, not expected to be a powerhouse by pre-season experts, roared through its season unbeaten to capture the first district title for RHS in football since 1968. The only blemish was the tie with King George in the fourth game. The Raiders accomplished their great season with a superb teamwork, as only three Raiders were chosen to the All-District team. The pressure of being on top now rests with the 24 lettermen returning. The Raiders will lose ten players from this year's team.

Raiders	Opponent	
10	Bowling Green	6
26	Middlesex	12
27	Lancaster	0
14	King George	14
20	King William	8
7	Essex	6
9	W and L	0
41	Brentsville	0
21	Northumberland	0
20	Ladysmith	0
Won	Lost	Tied
9	0	1

1976-77 RAIDERS: L. Scott, K. Burrell, W. Thrift, N. Burrell, R. Hinson, M. Parker, R. Fletcher, A. Gaines, R. Forrest, J. Roane. SECOND ROW: G. Tolson, M. Withers, R. Scates, C. Pemberton, R. Roane, D. Brumbaugh, C. Carey, J. Hinson, B. Prescott, M. Cox, D. Cary, E. Ashton. THIRD ROW: J. Woolard, T. France, B. Croxton, R. Bryant, W. France, J. Sanders, P. Rock, R. Hardwick, B. Phaup, T. Adams, C. Balderson, M. Brumbaugh.

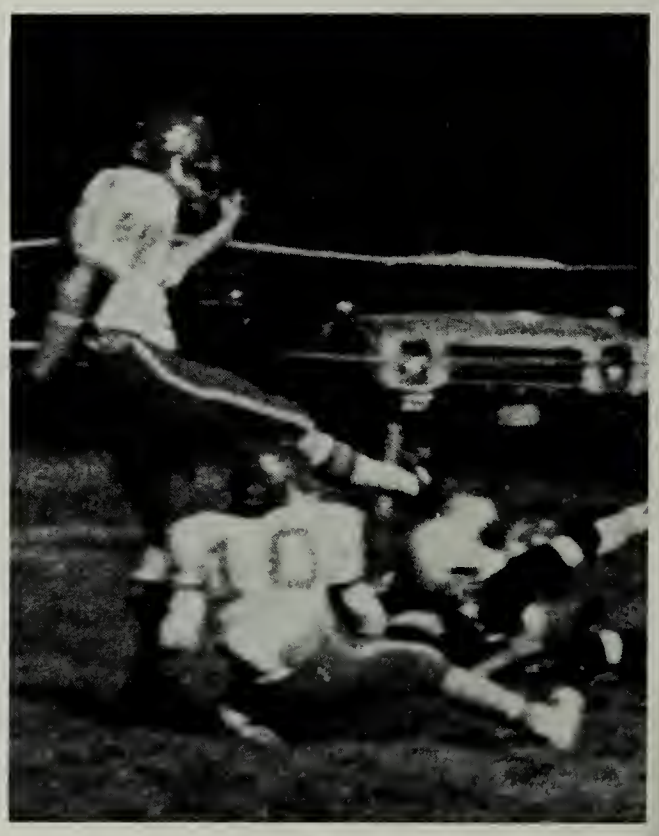

ABOVE: TRI-CAPTAINS: Nicky Burrell, Reese Hinson, and Michael Parker. RIGHT: Wayne France strove for three extra points.

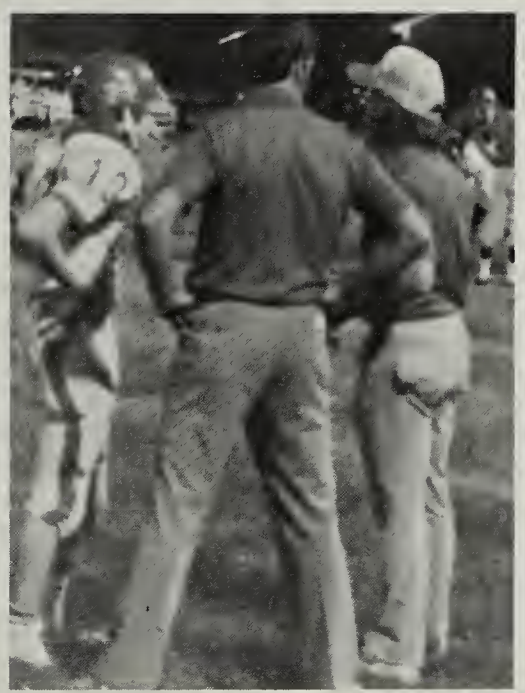

UPPER LEFT: COACHES: Bobby Edwards, Jack Cullen, and Stuart Heubi. UPPER RIGHT: Raiders planned team strategy. LOWER LEFT: Kevin Burrell scored to give the Raiders another victory. LEFT: Coaches Heubi and Cullen advised quarterback, Reese Hinson, before the next play.

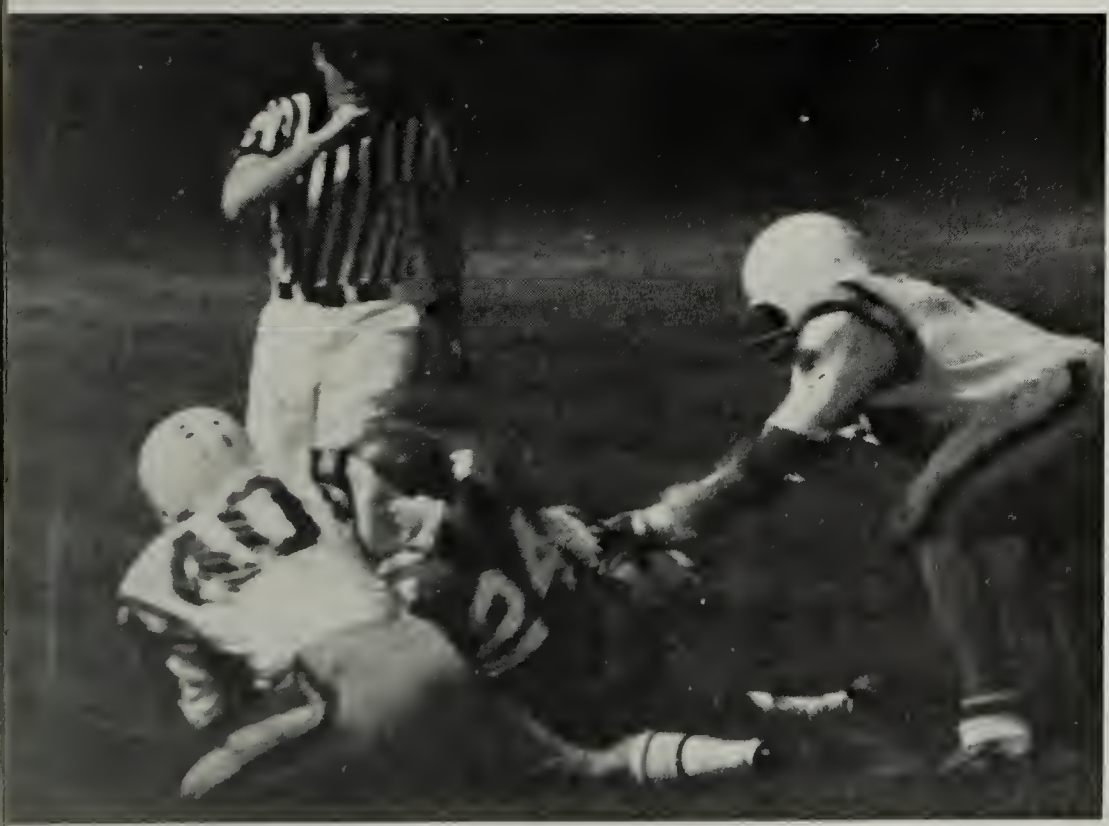

LEFT: Nicky Burrell fought to keep possession of the ball. ABOVE: Raider awaited the "snap."

Underestimated Raiderettes Took

KNEELING: Nancy Wilson, Janice Garland, Anne Hedelt, Patricia Fauntleroy. STANDING: Angela Newton, Penny Self, Mary Gaines, Delphine Sorrell, Bonnie Yeatman, Kim Garland, Kathy Sanford, Darlene Walker, Melanie Sanford, and Mandy Gallagher.

OPPONENT	VARSITY	J.V.
KG	26-30	20-14
Ladys	27-20	20-18
P. Wm.		34-9
M. Park	65-34	
NHS	67-50	26-21
LHS	55-42	22-17
EHS	37-29	15-16
W and L	37-24	21-16
B.G.	14-27	11-24
LHS	47-27	19-18
EHS	48-39	24-23
W and L	41-20	15-37
NHS	50-34	23-16
M. Park	60-37	
Tournaments		
EHS	51-45	District
NHS	40-32	
MHS	49-47	Regionals
Poquoson	36-67	

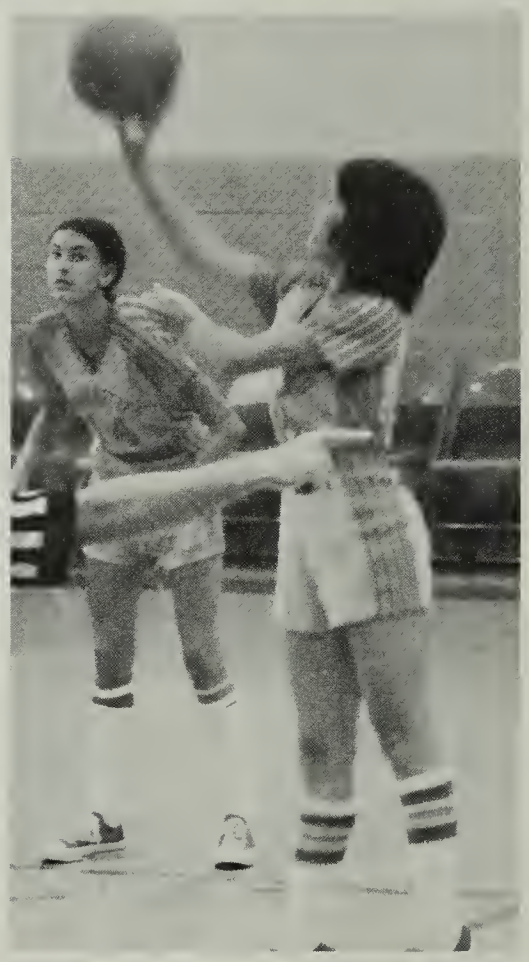

UPPER RIGHT: Mandy Gallagher attempted a free throw while Nancy Wilson tensely looked on. UPPER FAR RIGHT: Basketball, Janice, not volleyball! RIGHT: Nancy Wilson scored two points with a lay up. FAR RIGHT: Bonnie Yeatman exhibited her skill at jump balls.

District And Made RHS History

The path to the top is not nearly as long as the struggle to stay there. The 1976 Rappahannock Raiderettes disproved this theory by using a balanced offense and great defense to become district champions.

The Raiderette captains, Wilson, Fauntleroy, Garland and Hedelt did an outstanding job of leading the team. They finished second in the regular season and went on to sweep the district tournament for the second year in a row.

J.V. Team Took First Place

TOP LEFT: Delphine Sorrell dribbled toward Raiderettes' basket. TOP CENTER: Florence Fauntleroy shot for two points while Cathie Northern readied herself for rebound. TOP RIGHT: Jennifer Dungan moved down court to assist Raiderettes. LEFT: KNEELING: D. Hedt, J. Hinson, C. King, C. Wilkins, F. Fauntleroy, J. King, E. Smith, D. Tate. STANDING: T. Barrack, scorekeeper, P. Sanford, C. Northern, D. Sanger, J. Dungan, D. Sorrell, G. Sumiel, D. Pierson, M. Thomas.

Raiders Come In Third Place In District

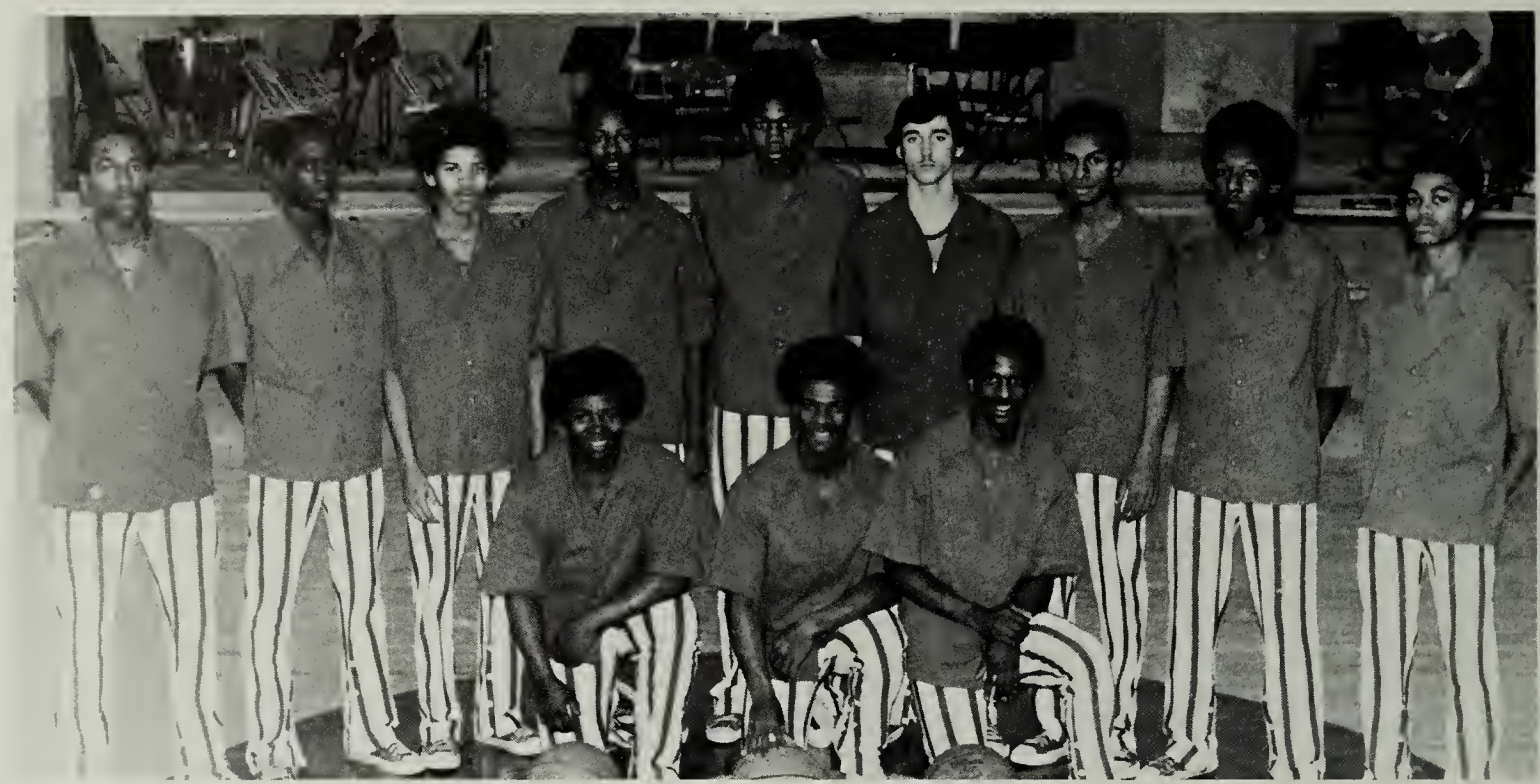

KNEELING: Michael Parker, Carrington Burrell, and Kervin Burrell. STANDING: James Roane, Antoine Gaines, Frankie Laws, Glenwood Hence, Rodney Taylor, Bob Walker, Rodney Veney, David Carey, and Maverick Lewis.

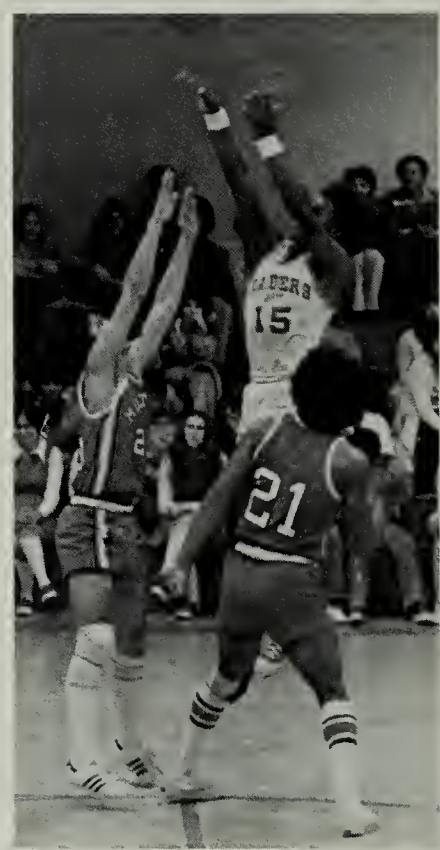

ABOVE: Heavily guarded by Bowling Green player, Kervin Burrell attempted field goal. ABOVE CENTER: Ronnie Taylor struggled to place the ball back in the hands of the Raiders. ABOVE RIGHT: Nicky Burrell added two points to the Raider's score. RIGHT: Game is put in motion by Glenwood Hense's jump ball.

J.V. Work Hard — Win Second Place District Title

KNEELING: Keith Peyton, Manager; Ricky Roane, Kervin Ball, Jay Wilson, and Autie Sprayberry. STANDING: Michael Yeatman, score keeper; Johnny Davis, Ray Scates, Myron Arthur, Mark Cox, Oswald Gaines, Boyd Burrell, Keith Hands, Reginald Shelton, Greg Pitman, Marshall Brown, and Coach Jones.

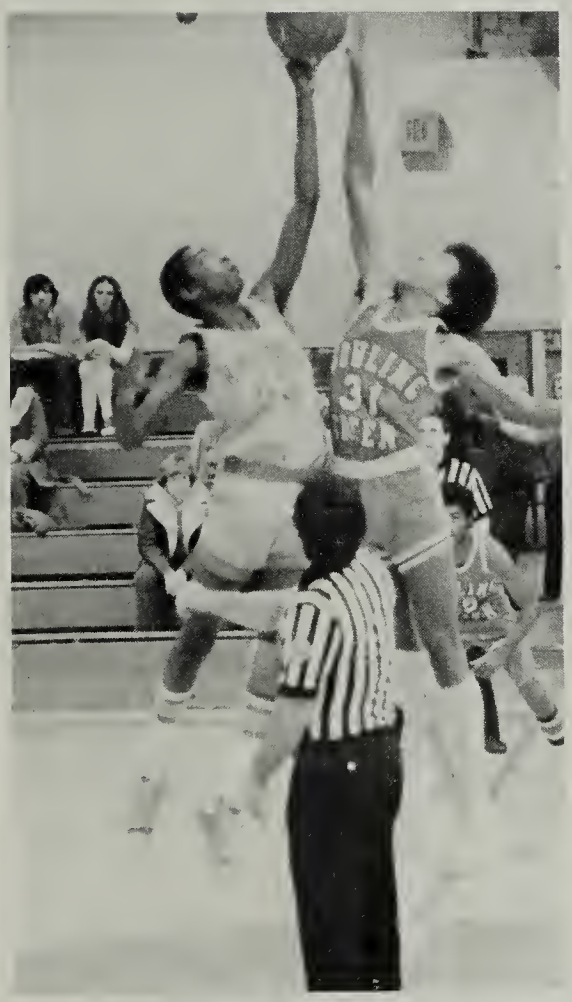

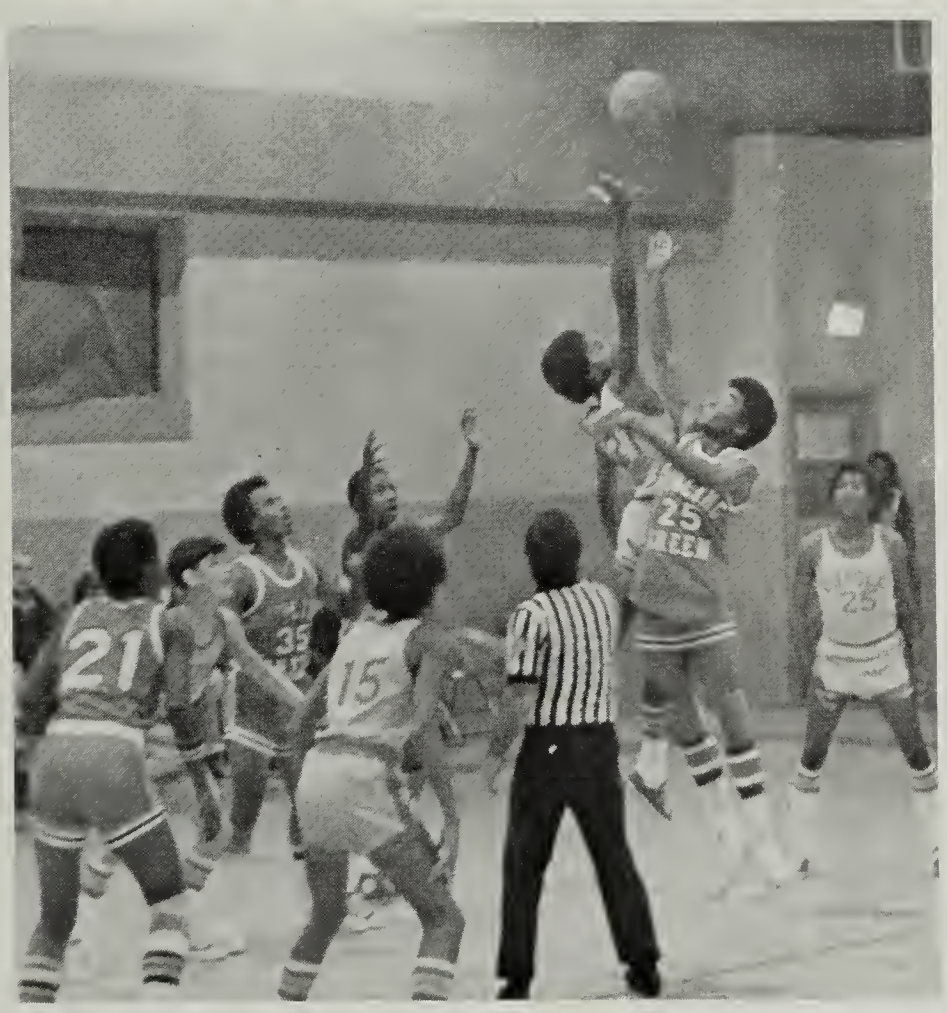

FAR LEFT: Boyd Burrell tapped ball to Raider Teammate. LEFT: Oswald Gaines regained possession of the ball after a rebound. LOWER LEFT: Through the effort of Ricky Roane, two more points were scored by the Raiders. LOWER RIGHT: Ricky Roane attempted two more points for the Raiders.

Raiderettes Completed Season 8 Wins 6 Losses

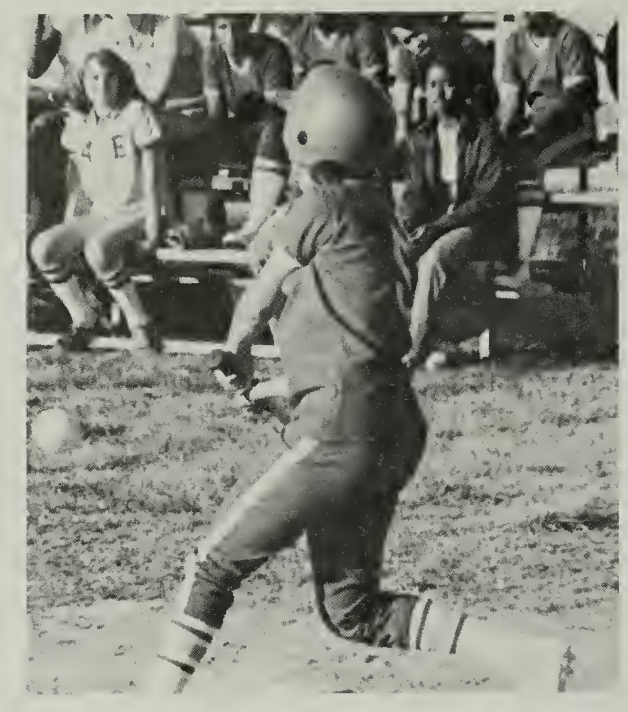

TOP RIGHT: Janice Garland swung in an attempt to make a home run. BOTTOM RIGHT: Janice Garland threw a perfect strike. FAR RIGHT: Mr. Fawver, Coach, watched Raiderettes during tight game.

BOTTOM ROW: Co-Captains Nancy Wilson and Janice Garland. SECOND ROW: Mandie Gallagher, Anne Hedelt, Kathy Sanford, Melanie Sanford, Donna Pierson, Patty Sanford, Tammy Barrack, and Darlene Walker. THIRD ROW: Carolyn Christopher, Bonnie Yeatman, Susan Minor, Briget Baughans, Donna Thrift, Penny Self, Mary Albert, and Viola Waterfield, Manager. TOP ROW: Mr. Fawver, Coach.

FAR LEFT: Melanie Sanford kept close eye on "stealers" to third. LEFT: Bonnie Yeatman attempted hit for the Raiderettes.

FAR LEFT: Nancy Wilson looked for chance to steal a base. UPPER LEFT: Mr. Fawver gave girls a "pep talk" prior to the game. BOTTOM CENTER: Susan Minor stood in the field waiting for a ball. LEFT: Bridget Baughn impatiently waited in field for a "piece of the action."

Raiders Completed Season Third In Division

STANDING: Coach Blackley, Wayne France, Johnny Davis, Ricky Roane, Mark Smith, Lee Walker, Antoine Gaines, James Roane, and Coach Cullen. KNEELING: Bobby Franklin, Nicki Burrell, Dan Veney, Michael Parker, Carrington Veney, Lain Scott, and Coach Long.

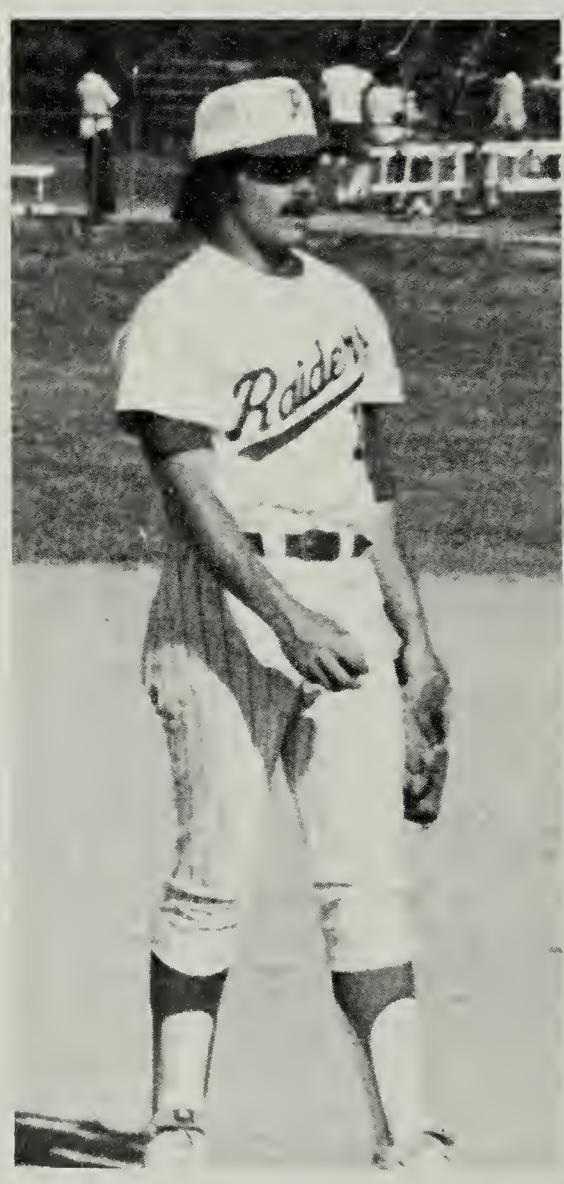

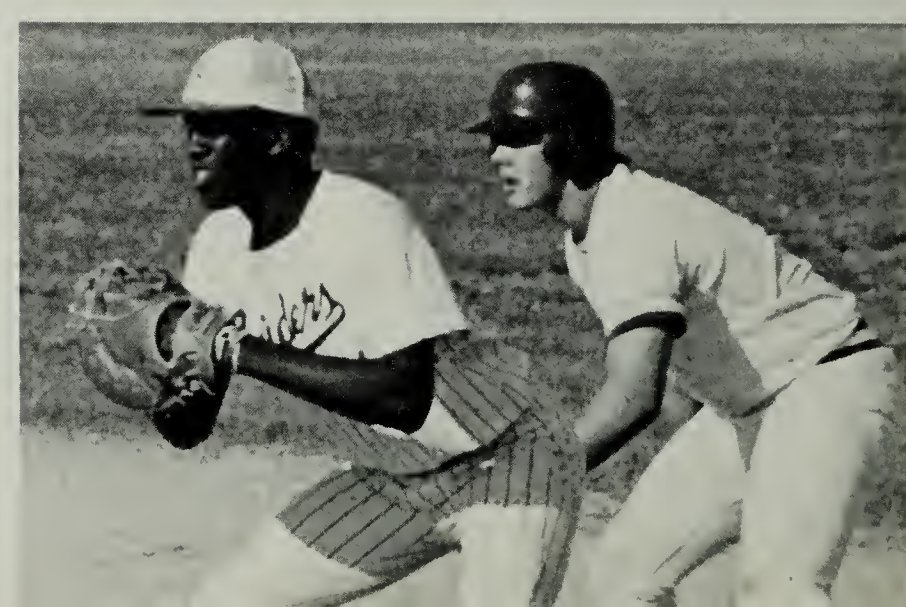

ABOVE: Coach Cullen gave team member last minute instructions. UPPER RIGHT: Pitcher, Dan Veney, threw "strike" ball. LOWER RIGHT: First base was well protected by James Roane.

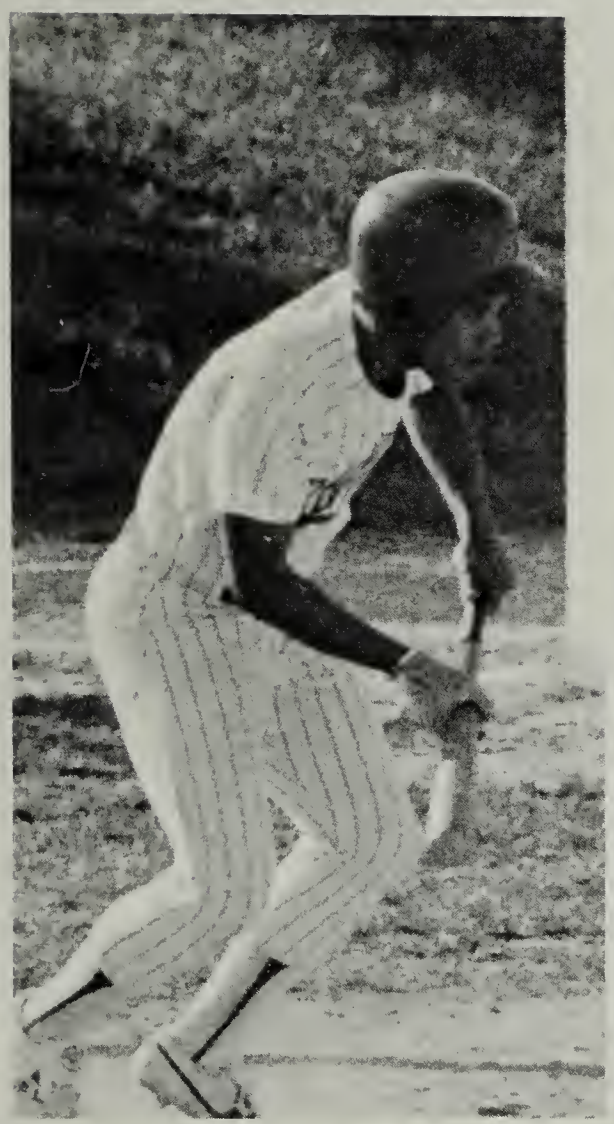

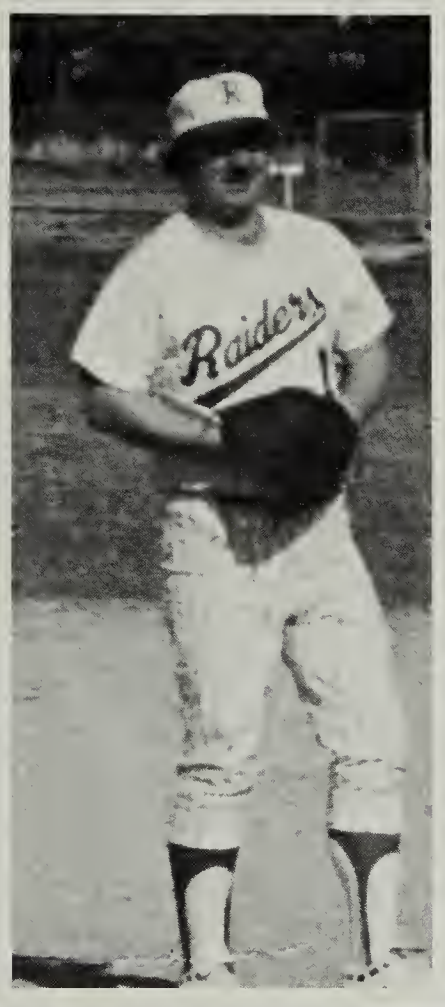

FAR LEFT: Bunt took C. Veney to first base.
LEFT: Coach Long stood ready to give advice.
BELOW: Antonie Gaines strove for home run.

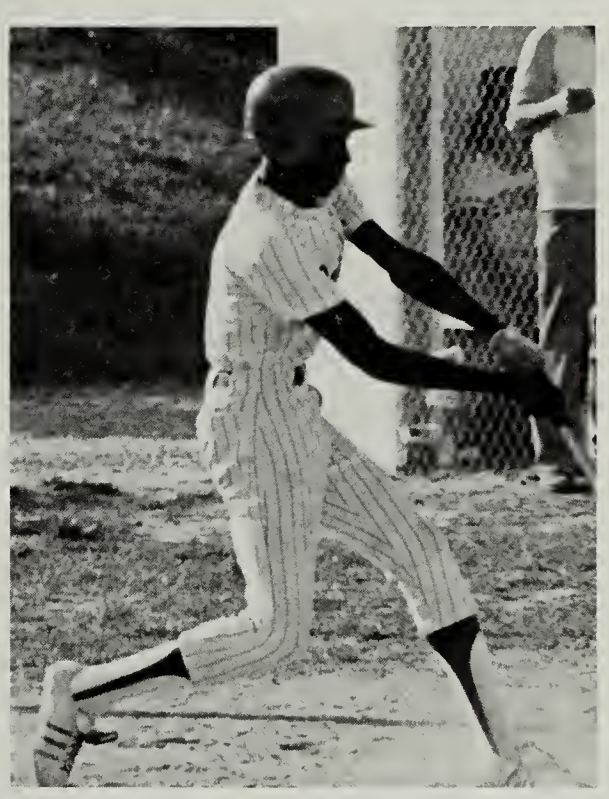

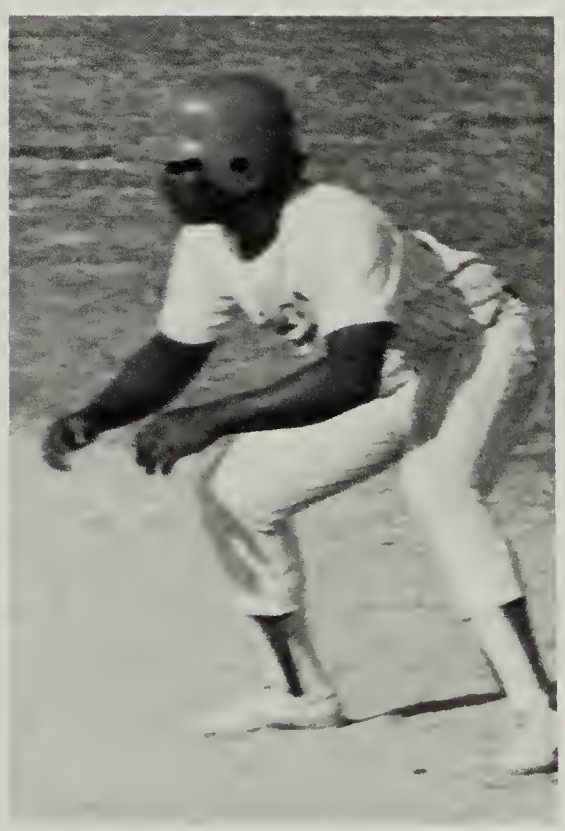

LEFT: TRI-CAPTAINS: Dan Veney, Michael Parker, and Nicki Burrell. ABOVE: Michael Parker - always ready to steal a base.

Raiderettes Place Fifth In District Track Meet

RIGHT: Jennifer Dungan strove for longest distance in the shot put competition. LEFT BELOW: Beth Dungan clears the bar in the high jump. CENTER BELOW: Mary Albert competed in the disc competition. RIGHT BELOW: Nancy Wilson crossed finish line to place first.

RIGHT: Track team members gathered around Mrs. Cottrell to review results of the track meet.

FAR LEFT: Brenda Dameron handed baton to Janice Garland during relay. LEFT: Melanie Sanford competed in the discus competition. LOWER LEFT: Ann Hedelt was a strong contender in the shot put competition. BELOW: Nancy Wilson cleared the bar in the high jump event at 4'10".

BOTTOM ROW: B. Cottrell, Coach; Nancy Wilson, Brenda Dameron, Gail Saunders, Janice Hinson, Kim Garland, Beth Dungan, Bridgett Baughan, Janice Garland. SECOND ROW: Anne Hedelt, Pat Fauntleroy, Bonnie Yeatman, Gwen Sumiel, Penny Self, Tracy Sprayberry, Jackie Hinson. TOP ROW: Brenda Lewis, Jennifer Dungan, Melanie Sanford.

ABOVE: Ken Jessie threw the Discus while Mike Prescott watched. MIDDLE: Rodney Veny does the Long Jump. RIGHT: Reginald Fletcher ran the 880 Relay.

ABOVE: TOP ROW, LEFT: W. France, D. Towles, R. Roane, M. Parker, J. Roane. BOTTOM ROW, LEFT: T. Vandlandingham, J. Davis, A. Lewis, R. Veny, M. Cox, T. Fallin, J. Wilson, K. Jessie, R. Smith. RIGHT: Douglas Jessie runs the 120-High Hurdles.

Track Team Took A Fall

The 1976-77 Boys' Track Team was a talented but young squad. The team had thirteen new members; eight of them Freshmen. The Seniors who ran their last year were - Reginald Fletcher, Douglas Jessie, and Michael Parker. The team was also benefited by a new, but familiar, assistant coach in Gregory Brooks. The thinclads fared well against stiff district competition despite their inexperience. The team's regular season record was 1-4, a downfall from the last few seasons. Hopes for a strong team next season ride on the experience gained by this year's team.

The District Track Meet was held on May 7 at King George. The Raiders finished fifth with Ricky Roane, Douglas Jessie, and Mark Cox advancing to the Regionals.

Reginald Fletcher ran the 440 Run.

Mark Cox participated in the High Jump competition.

TOP: Dwight Towles and Mike Prescott raced for the finish in the 100-yard dash.
ABOVE: Ricky Roane ran the mile.

NAYLOR'S BEACH CAMPSITE

Lyell Jenkins, Proprietor Warsaw, Virginia 333-8323

RAPPAHANNOCK BROADCASTING CORPORATION

Tappahannock, Virginia 22560

George C. Clanton
President
Danny C. Wadsworth
Vice President and General Manager

443-4321

333-5000

LEVI STRAUSS & COMPANY

Proud to Be Part of
Warsaw, VA 22572

Only USDA
Choice Meats
Hot Dogs
Icy Sluch
Popcorn

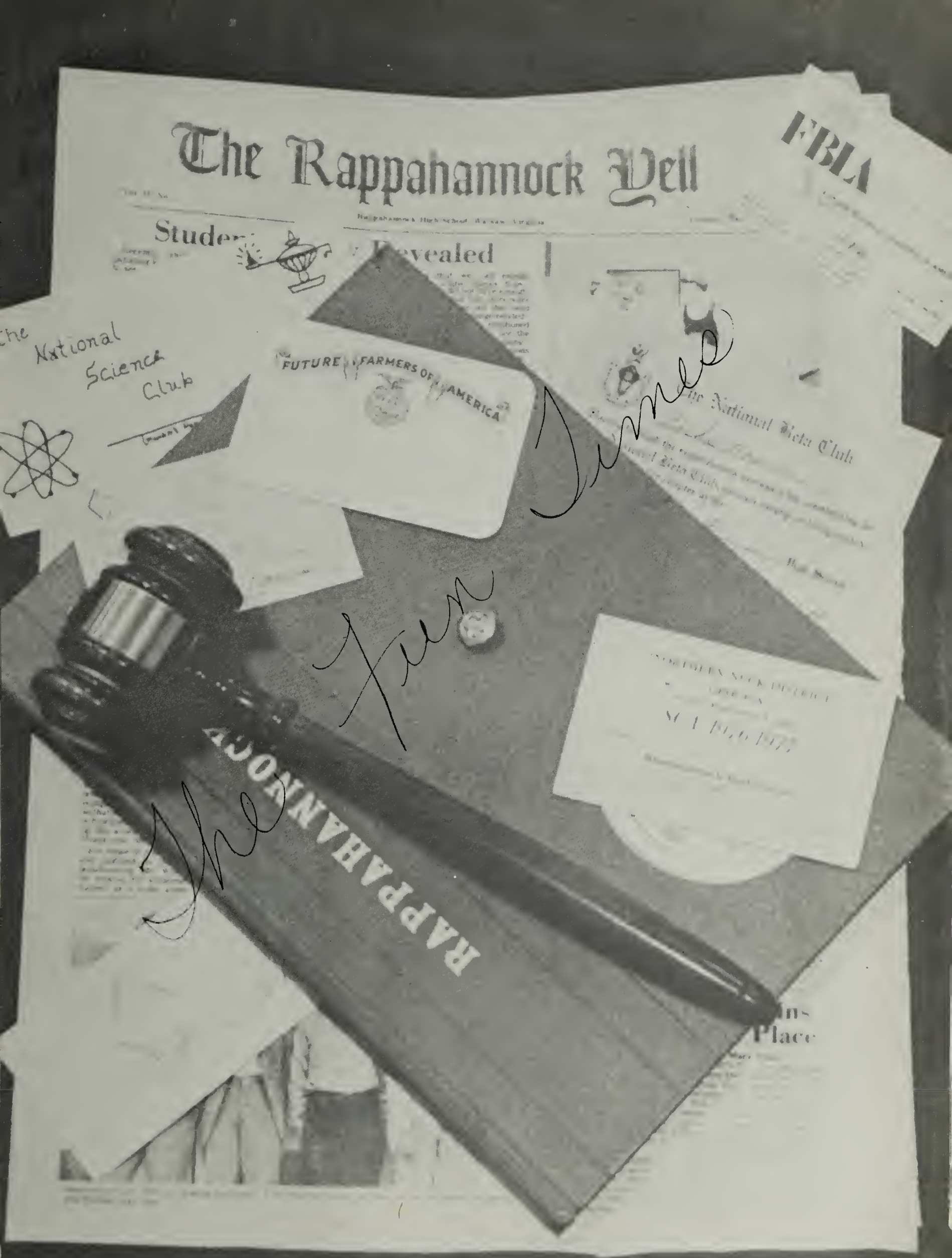
The Rappahannock Yell
FBLA
Revealed
The National Science Club
FUTURE FARMERS OF AMERICA
The National Beta Club
RAPPAHANNOCK
Place

FFA — Agriculture's New Generation

ABOVE: FIRST ROW: Clifton Balderson, Charles Lewis, Mark Bryant, E. B. Settle, Rodney Vicik, Joe Woolard, Robert Bryant, Keith Amos, Dickie Mahan. SECOND ROW: Timothy Blue, Donald Henry, Ernest Newton, Terry Barrack, Ricky Levere, Jeffrey Maiden, Levern Gaines, Alvin Ball, Ronnie Taylor, Nicky Burrell, Bill Hall. THIRD ROW: Todd Valandingham, Clinton Reese, Rod Baughn, Walter Rose, Michael Scott, David Dodson, Johnny Amos, Larry Veney, Wayne Rich, Ann Williams, Debbie Sanger. ROW FOUR: Bruce Melbourn, Jr. King, Maverick Lewis, Adolph Epps, Larry Johnson, Mike Belfield, Gentry Tate, Donna Grindstaff, Tammy Saunders, Ginger Morgan, Patsy Farish, Lydia Veney, Arlene Dandridge. ROW FIVE: Randy Mozingo, Donald Taylor, Larry Brooks, Ricky Roane, Tony France, Dale Grindstaff, Andrew O'Bier, Tommy Adams, Gail Saunders, Robin Byrd, Dale Davis, Loretta Landon. ROW SIX: Johnny Davis, Ricky Rouse, Stevie Rouse, Jaime Sanders, Timmy France, Tim Bronner, Ronnie Belfield, Ennis King, Earl Mozingo, Perry Hayes, Phil Bryant, Gary Coates, Linda Landon, Charles Potter.

RIGHT: Steve Hall makes opening announcement at FHA meeting while Martin Hinson watches on. ABOVE: Rodney Vicik is congratulated with a trophy for his fine work in FHA.

BOTTOM ROW: Donna Sue Tate, Peggy Laws, Doris Brown, Monica Veney, Debbie Taylor, and Mrs. Gouldin, Sponsor. SECOND ROW: Floria Clayton, Kathy Thompson, Alice Douglas, Sharon Croxton, Evelyn Ball, Odessa Brown, Florence Smith. THIRD ROW: Dannette Mackey, Betty Phillips, Becky Harris, Jennifer Schools, Robin Tallent, Charlotte Dandridge and Corine Veney.

Preparation For Future Homemakers — Goal of FHA

LEFT: FHA President, Peggy Laws. ABOVE: FHA Symbol.

Student Cooperative Association Gave RHS Direction In 1977

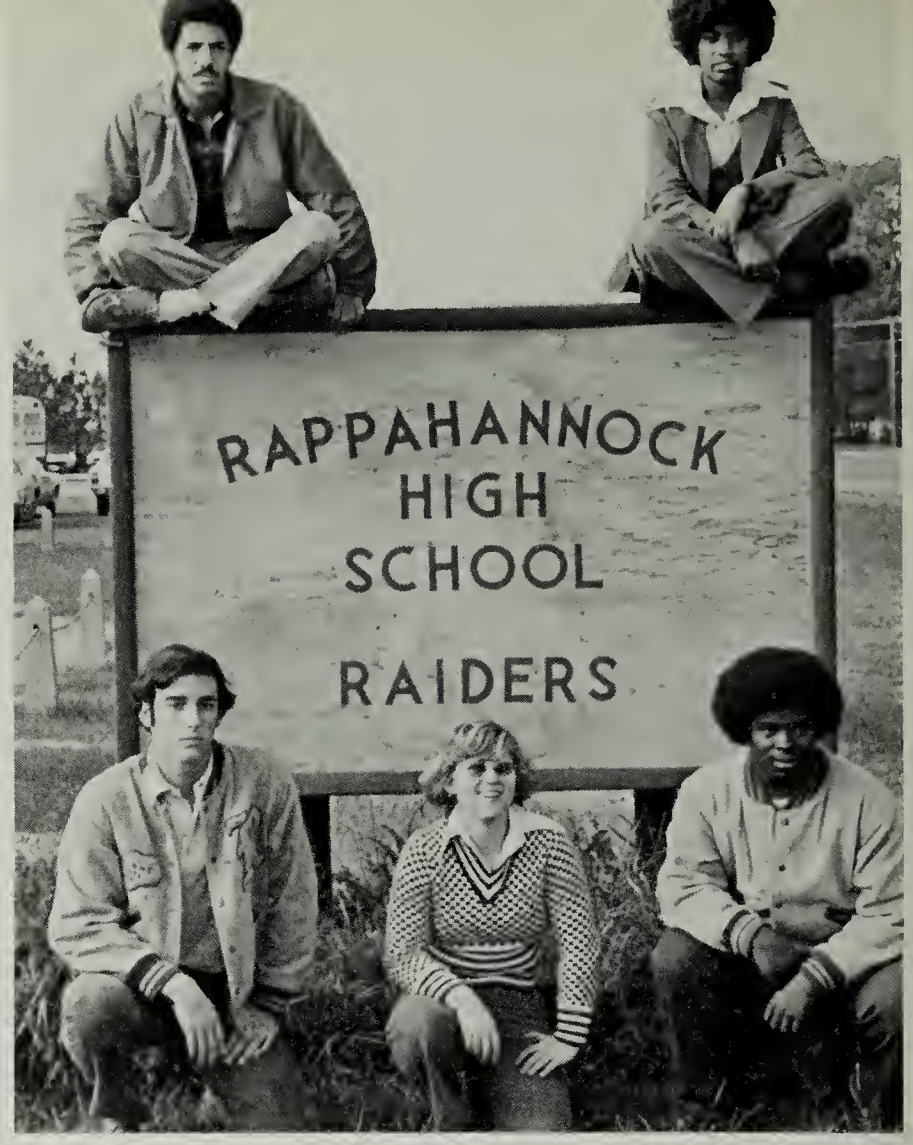

SCA OFFICERS: TOP: Dan Veney, Vice President; Monica Taylor, President; Bob Walker, Reporter; Judy Balderson, Secretary; and Michael Parker, Treasurer.

ABOVE: Officers discussed plans for Gong Show. UPPER RIGHT: President, Monica Taylor filled Sponsor, Mrs. Brown, in on the latest happenings. RIGHT: SCA REPRESENTATIVES: STANDING: G. Morgan, B. Milburn, M. Wiseman, B. Dunaway, B. Burrell, R. Newton, S. Brumbaugh, D. Simmons, S. Brumbaugh, J. Mutter, D. Yeatman, Mrs. Brown. SITTING: D. Swann, T. Sprayberry, B. Schools, S. Bowen, and J. Packett.

SEATED: Deborah Burrell, President; Karen Vandeloecht, Vice President; Brenda Henry, Treasurer; Brenda Carter, Secretary. STANDING: Mr. Sampson, Ronald Dunaway, Monica Veney, Gloria Clayton, Mark Wiseman, Deborah Henry, Marlene Rick, Tina Veney, Norman Maiden, Cynthia Taylor, Wanda Roane, Deborah Headley, Paula Smith, Sarah Smith, Carrington Burrell, Estella LeVere, Rachia Newton, Brenda Lewis, Kathy Thompson, Judy Balderson.

Sponsor, Mr. Sampson, watched as Mrs. Lemons presented a film about office careers to the FBLA Club members.

Future Business Leaders Of America Prepare For Future Job Opportunities

DECA MEMBERS: BOTTOM ROW: Mr. Long, Sponsor; T. Fallin, D. Brumbaugh, L. Barrack, D. King, C. Dunaway, D. Mutter, J. Schools, R. Talent, B. Lewis. SECOND ROW: C. Epps, J. Gaines, C. Gaines, D. Balderson, S. Angolia, D. Swann, L. Fallin, D. Simmons, G. Tate, D. Ambrose. THIRD ROW: B. Hale, K. Amos, M. Brown, D. Veney, S. Paige, J. Jett, T. France. FOURTH ROW: E. Hale, G. Alderman, S. Brann, G. Morse, K. Packett, N. Burrell. FIFTH ROW: S. Marks, W. Shelley, J. Gay, R. Sorrell.

RHS Took Three Firsts In Competition

UPPER LEFT: C. Gaines, D. Tate, and L. Fallin sell drinks at Basketball game. UPPER RIGHT: DECA Club Members supply refreshments at football games. RIGHT: DE WINNERS: W. Shelley, Food Marketing, 1st; T. Fallin, Parliamentary Procedure; S. Angolia, Food Distribution, 1st; D. Brumbaugh, Job Interview DE I; L. Fallin, Public Speaking; D. Swann, Student of the Year, 3rd; Job Interview, DECA II, 3rd; G. Morse, Food Marketing DE III; K. Packett, General Merchandise, DE III; C. Gaines, Sales Judging, 1st; and C. Dunaway, General Merchandise, DE II.

Beta Tapped Five New Members

UPPER LEFT: NEW MEMBERS OF BETA CLUB: Karen Lucas, Gen Ash, Mary Crocker, Jackie Hinson, and Susan Minor. LEFT: BETA CLUB MEMBERS: STANDING: Debbie Sullivan, Julia Lewis, Bonnie Yeatman, Mary Fallin, Bob Walker, Jay Wilson, Carolyn Sydnor, Tracie Sprayberry, Donna Sue Pierson, and Janice Garland. SITTING: Nancy Wilson, Melanie Sanford, Mandy Gallagher, Kim Garland, Vickie Bowen, Anne Hedelt, Kathy Sanford, and Rebecca Coggin.

Health Aides

STANDING: Deloise Brown, Roberta Dandridge, Gladys Brann, Mary Featherall, Diane King, and Mrs. Stover. KNEELING: Anne Williams, Cozet Lee, Regina Ball, and Sandra Brown.

STANDING: Mrs. Smith, J. Landon, B. Franklin, M. Fallin, K. Anderson, P. Lewis, K. Garland, B. Dungan, S. Brumbaugh, D. Jessie, J. Packett, R. Hinson, D. Brumbaugh, B. Walker, K. Hudson, S. Brumbaugh, and N. Burrell. SITTING: B. Franklin, S. Hall, S. Bowen, D. Sullivan, L. Morse, V. Dungan, J. Fidler, V. Bowen, G. Morgan, C. Balderson, D. LeVere, T. Forrester, M. Sanford, C. Baylor, B. Veney, V. Towles.

Library Club Enlightened By Two Guest Speakers

RIGHT: President, Mary Fallin, made last minute check before the Library Club met.

Band Marched In County's Bicentennial Parade

The 1977 Band Members

LEFT: The band takes part in the Bicentennial parade. ABOVE: Robin Tallent and Bonnie Gallagher add a special touch to the Bicentennial.

Debate Team Won Interstate Trophy

DEBATE TEAM MEMBERS: TOP: Mary Albert and Florence Canada; Affirmative Team. BOTTOM: Mark Scott and Jay Winstead; Negative Team; Interstate Competition Trophy.

RHS Took Two District Places

FORENSICS TEAM MEMBERS: ABOVE LEFT: Sheryl Angolia; Girls Poetry; School, 1st; District, 2nd; Regionals, 3rd. ABOVE RIGHT: Gail Tate; Spelling; School, 1st. BELOW LEFT: Steven Brumbaugh; Boy's Extemporaneous Speaking; School, 1st. BELOW RIGHT: Denatte Mackey; Girl's Prose; School, 1st; District, 2nd.

Science Club Sponsored Science Fair

LEFT: Keith Hanks and Kim Harris placed final touches on their Science Fair project. ABOVE: President, Nancy Wilson, presided over a Science Club meeting.

SITTING, FIRST ROW: Irene Sisson, Debbie Sullivan, Mandy Gallagher, Jackie Hinson, Rebecca Coggin, Donna Pierson, Susan Minor. SECOND ROW: Melanie Sanford, Bonnie Yeatman, Steven Brumbaugh, Kathy Sanford, Nancy Wilson, Ann Hedelt. THIRD ROW: Paul Lewis, Bob Walker, Jennifer Dungan, Gen Ash, Jay Winstead, Mark Scott, and Kim Garland.

Auto Mechanics And Day Trades Discover New Skills

LEFT: AUTO MECHANICS II, FRONT ROW: Mervin Delano, Leslie Clark, Robert Taylor, Mitch Withers. BACK ROW: Michael Whittaker, Reggie Fletcher, Earl Veney, Jeffrey Jenkins, Wade Barrack. LOWER LEFT: AUTO MECHANICS I, FRONT ROW: Kenny Gordon, Richard Thomas, Jimmy Hinton, Bunkie Haynie. BACK ROW: Norman Packett, Gerry Yerby, Ralph Walker, Paul Rock, Jerry Hinson, James Roane, Sterling Churchill.

UPPER RIGHT: Otis Douglas shows his skill at painting a truck in Auto Mechanics I. RIGHT: Kenneth Dameron, Oris Morris, Russell Ball, Rex Gordon, James Laws, Earl Ashton. BACK ROW: Billy Prescott, Johnny Dameron, Chuck Morgan, Willard Prescott, Billy Williams.

Chorus Participated In Two Concerts

CHORUS: Alin Lewis, Maverick Lewis, Lisa Brown, Wayne France, Ronald Dunaway, Bernard Veney, Bobby Carter, Boyd Burrell, Donnie Hayes, Jean Headley, Mrs. Hulver, Director; Norma Coates, Frankie Gaines, Sharon Veney, Peggy Brown, and Charlotte Dandridge.

BOTTOM LEFT: Sharon sings love song to the music class. ABOVE: Bobbie and Peggy join in to sing with Mrs. Hulver.

Newspaper Staff Takes Steps To Improve Yell

ABOVE: Nancy Jones, Sponsor; Kathy Sanford, Rebecca Coggin, Anne Hedelt, Janice Garland, Susan Minor, Sam Brumbaugh, Debra Headley, Mary Albert. SECOND ROW: Sheryl Angolia, Kim Harris, Libby Loudenslager, Regina Rogers, Linda Morse, Jenny Oliff, Jackie Hinson, Donna Pierson, Gail Saunders, Karen Lucas. THIRD ROW: Tracy Forrester, Irene Sisson, Leslie Hall, Carolyn Sydnor, Melanie Johnson, Tracy Sprayberry, Kim Anderson, Debbie Sullivan, David Brumbaugh. ROW FOUR: Florence Canada, Jay Wilson, Tucker Smith, Bonnie Yeatman, Brenda King, Michael Scott, Bob Walker, Michael Parker, Steven Brumbaugh. ROW FIVE: Ken Jesse, Jeffrey Maiden, Brenda Scates, Gen Ash, Kenneth Burrell, Douglas Jessie, Mary Fallin.

The Rappahannock Yell for the year 1976-77 was very successful. This year's newspaper staff was the biggest that Rappahannock has ever had. With Janice Garland, Editor and Sam Brumbaugh as Assistant Editor, the newspaper staff printed four big issues, which came out every two months. Most of the editorial staff will be returning next year with the exception of four seniors. The newspaper staff looks forward to the year 1978 as a big one for the Rappahannock Yell.

ABOVE: Janice Garland, Kathy Sanford, Mary Albert, and Susan Minor look over a just released issue of the Yell to see that it's all but perfect . . .

New Ideas Developed By Annual Staff

FIRST ROW: Karen Vandeloecht, Business Manager; Judy Balderson, Editor; Deborah Burrell, Ginger Morgan, Nancy Smith, DeAnne Dodson. SECOND ROW: Jennifer Dungan, Vickie Bowen, Debbie Sullivan, Sharon Bowen, Stacy Hall, Libbie Loudenslager, Janice Parr, Tammy Barrack, Barbara Franklin, Mark Scott. THIRD ROW: Brenda Scates, Mary Fallin, Jane Fidler, Vicki Dungan, and Brenda Lewis.

LEFT: Karen Vandeloecht and Judy Balderson review annual sales for the year. BOTTOM: Vicki Sue Dungan, Debbie Sullivan and Jane Fidler work on a layout for the 1977 yearbook.

In Loving Memory Of
Bonnie Jean Gallagher

FRIENDS AND LOVERS

It seems to me
we'll never know -
why our friends and lovers go
They're taken quickly
from this life -
It stabs us like
A sharpened knife

I would like for
You to see -
the beauty of
a memory
Think of all
the happy times -
Say a prayer
for mankind

I look around and
see the tears -
they're left with us
for many years
They leave there
lives for us to live -
The gift that
Friends and Lovers give

I've been thinking lately
About my life's time -
All the things I've done
And how it's been -
And I can't help believing
in my own mind -
I know I'm gonna hate
to see it end.

And things that we believe in
How sweet it is to love someone
How right it is to care
How long it's been since yesterday
And what about tomorrow.
And what about the dreams
And all the
Memories
We've
Shared!!

TOP: "What? Have you lost your mind? Let her in!" BOTTOM: Mrs. Bartholomew played Cleopatra while Viola Cole played a princess that was looking for her sister.

The Purple Door Knob

THE PURPLE DOOR KNOB, a one act comedy by Walter Richard Eaton, was performed at the District Drama Festival at King George High School on March 9.

The cast of members was Carolyn Sydnor, Julia Lewis, and Regina Rogers. Members of the crew were Florence Canada, Kathy Hinson, and Irene Sisson.

The group won a rating of Excellent and recieved the opportunity to see samples of drama activity that occurs at other schools. Our hard working group was accompanied by co-sponsors, Mrs. Stover and Mr. Kurczak.

TOP: "Amanda, Give Her the Purple Door Knob." BOTTOM: Viola kissed Mrs. Bartholomew good-bye and thanked her for a lovely afternoon.

TAPPAHANNOCK BUILDING SUPPLY COMPANY

Tappahannock, VA 22560 443-3344

"The Family Store"

WESTERN AUTO

Western Auto

Clinton Carlin, Owner

Warsaw, VA 22572

LOWERY'S RESTAURANT

COLONEL SANDERS' RECIPE

Kentucky Fried Chicken®

Warsaw,
Virginia

Congratulations
to the
Seniors
of
Rappahannock High School
From the
Management and Employees
of

BEX'S INCORPORATED

Warsaw, Virginia

COMMONWEALTH FLORIST INCORPORATED

Corsages and Gifts for Every
Occasion

Warsaw, VA 333-7331

Miller-Burton Ford

Montross, Va.

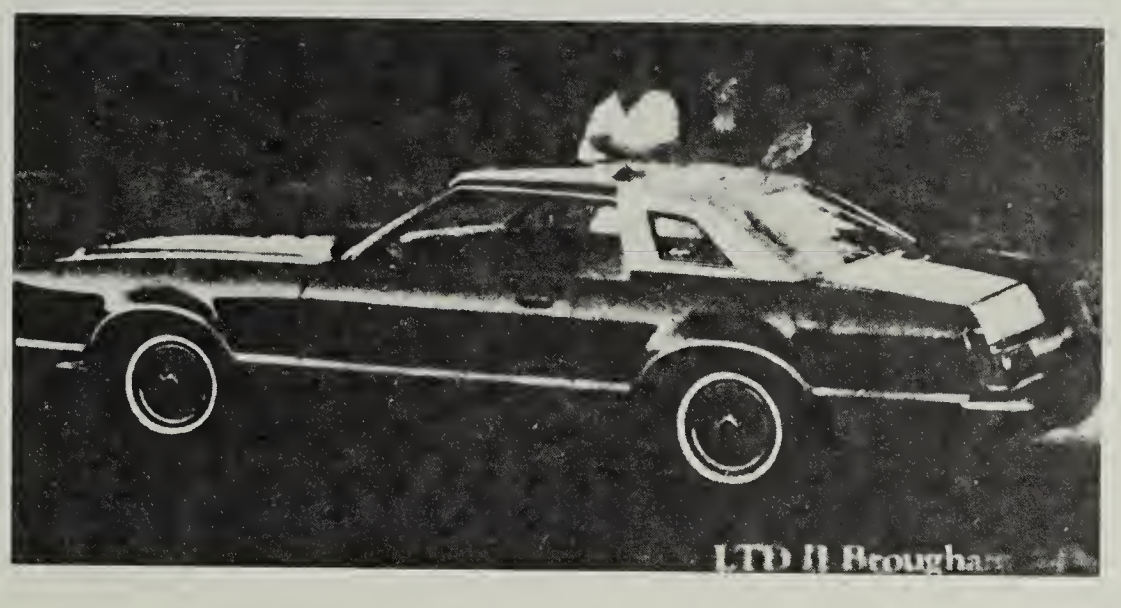

Sears

Authorized Catalog Sales Merchant

Warsaw, Va.

TALMADGE M. KING, Owner 333-4005
T. WAYNE KING, Assistant Manager 443-5000

RIGHT: Stacy looked for another missing student. FAR RIGHT: "Now this is how you do it, Jay."

RIGHT: Andrew O'Bier showed us his talent.

RIGHT: Paul enjoyed goofing off in Auto Mechanics. FAR RIGHT: Horticulture class demonstrated the proper way to plant.

FARNHAM
BOOKER
OL
SCH

PEOPLES BANK OF MONTROSS

Each depositor insured to $40,000

FDIC

FEDERAL DEPOSIT INSURANCE CORPORATION

Montross, Va.
493-3911

NORTHERN NECK MASONRY

John A. Lewis
F. L. Mills

Farnham, VA
394-3711

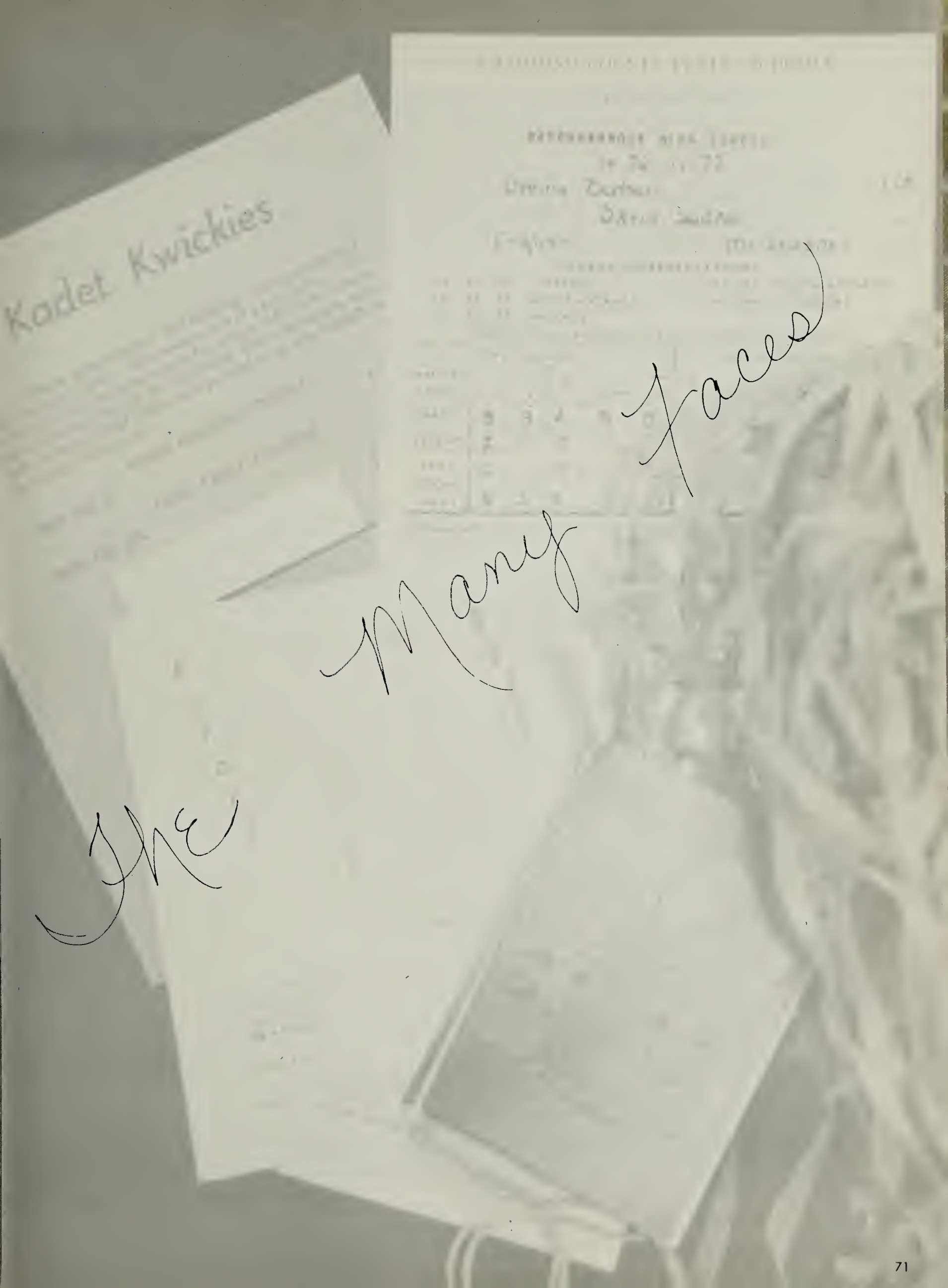
Kadet Kwickies
The Many Faces

To Dream The Impossible Dream

JUNIOR CLASS OFFICERS: Tina Veney, Secretary; Cynthia Taylor, Vice-President; Beth Dungan, President; and Mandy Gallagher, Treasurer.

Brian Albert
Mary Albert
Debbie Ambrose
Keith Amos
Debbie Anderson

Kim Anderson
Donna Angolia
Linwood Barrack
Ronnie Belfield
Timothy Blue

Vickie Brooks
Sandra Brown
Steve Brumbaugh
Robert Bryant
Kervin Burrell

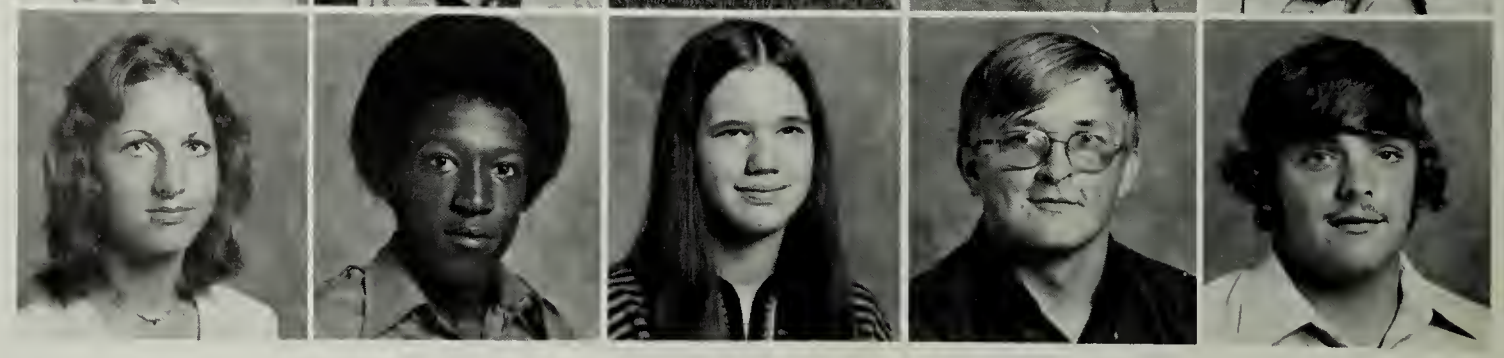

Robin Byrd
David Carey
Robin Clements
Edward Courtney
Brad Croxton

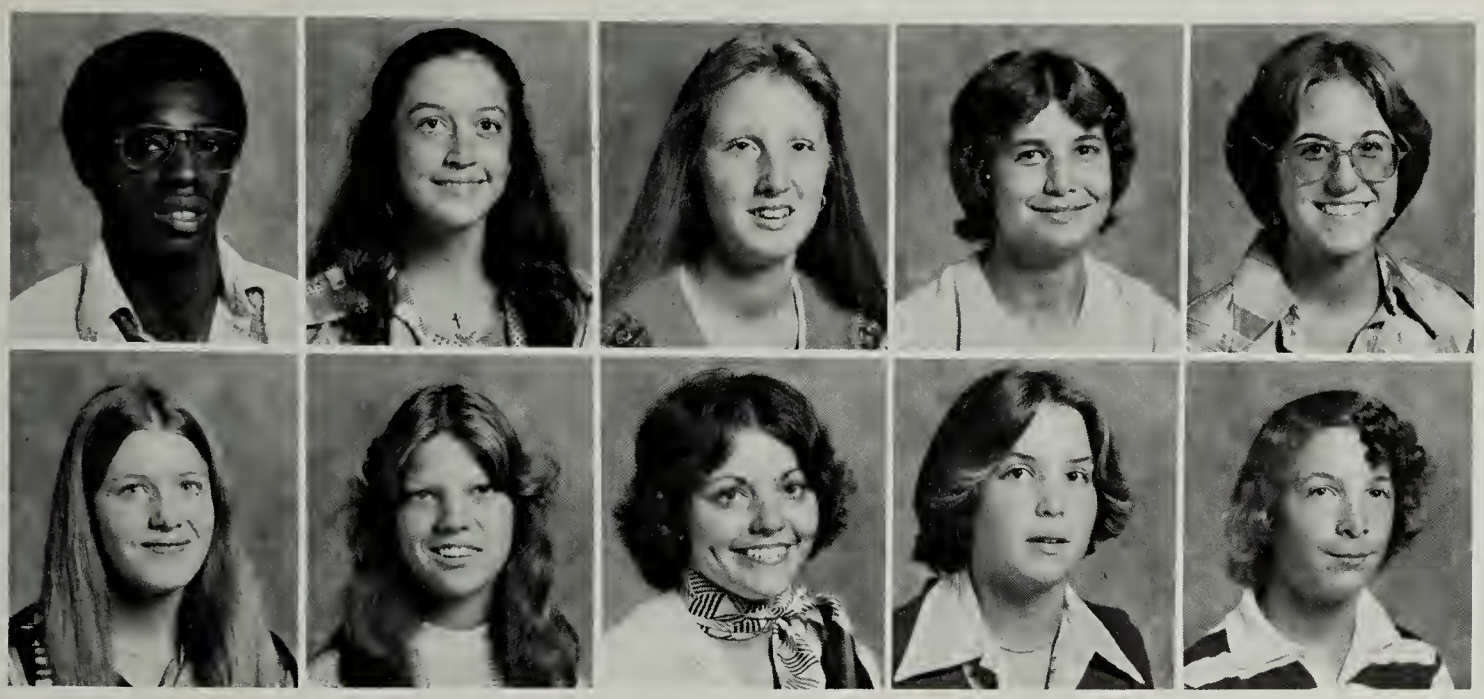

Berton Croxton
Dale Davis
Alice Douglas
Patsy Dunaway
Beth Dungan

Lisa Fallin
Sue Featherall
Tracy Forrester
Barbara Franklin
Brooks Ferguson

To Fight The Unbeatable Foe

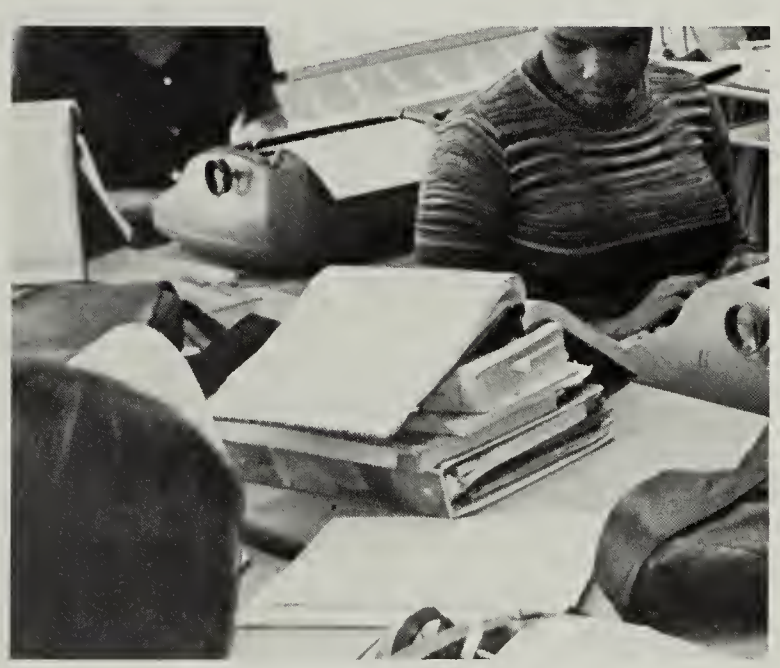

LEFT: Janice Hinson prepares to begin another day of school.
ABOVE: Deep in thought, Wanda Roane concentrates on her typing assignment.

Antoine Gaines
Mandy Gallagher
Kim Garland
Donna Grindstaff
Steve Hall

Mike Hamblin
Bunky Haynie
Anne Hedelt
Janice Hinson
Kathy Hinson

Darlene Walker, Kathy Sanford, Mandy Gallagher, Anne Hedelt, Kim Garland, and Melanie Sanford have reason for showing a number one - they are.

Terry Hinson
Jimmy Hinton
Jeffery Jenkins
Johnny Jett
Larry Johnson

Thomas Johnson
Craig LaGue
Frankie Laws
Cozet Lee
Julia Lewis

Warren Lewis
Linda Morse
Kathy Mozingo
Tammy Mutter
Jamie Packett

Carroll Pemberton
Billy Prescott
Charles Potter
Wayne Rich
Wanda Roane

To Run Where The Brave Dare Not Go

Milton Robinson
Jamie Sanders
Wanda Sanders
Kathryn Sanford
Melony Sanford

Tammy Saunders
E. B. Settle
Juanita Smith
Mark Smith
Nancy Smith

Princess Stowers
Gentry Tate

LEFT: With much anticipation, Tracy Forrester awaits her chance for a little fun. ABOVE: Jimmy Hinton takes a break after working on his great masterpiece.

Cynthia Taylor
Richard Thomas
Yvonne Thomas
Donna Thrift
Gordon Tolson

To Right The Unrightable Wrong
To Love Pure And Chaste From Afar

Annie Veney
Carrington Veney
Dan Veney
Jaime Veney
Larry Veney

Tina Veney
Bob Walker

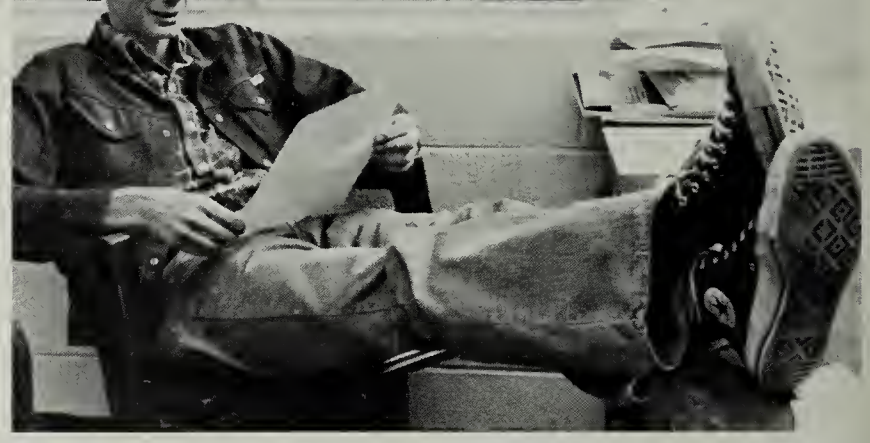

Darlene Walker
Lee Walker

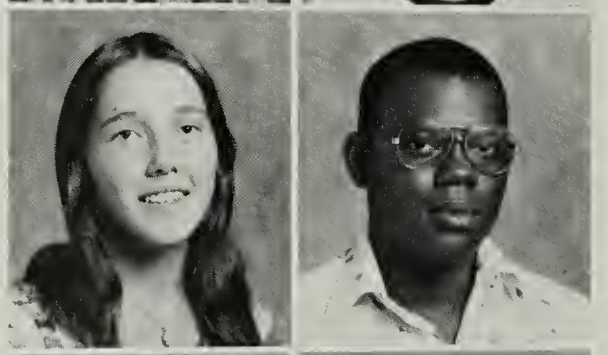

Michael Whitaker
Barry Wilkins

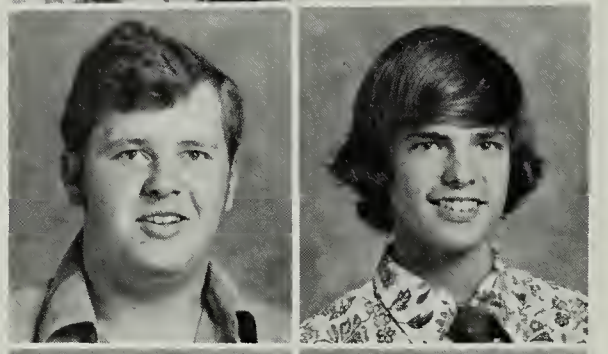

Billy Williams
Mark Wiseman

Mitch Withers
Gerry Yerby

UPPER RIGHT: Mr. Albrite's office offers a place of study for Jaime Sanders. RIGHT: Tina Veney proves that she has other qualities than just being a cheerleader.

Juniors Turned Gymnasium Into Ballroom

UPPER FAR LEFT: Dan Veney constructed artwork for the band's background. UPPER LEFT: Jeffrey Jenkins and Dariel Veney worked on entrance to the ballroom. FAR LEFT: Juniors put forth effort to complete the decorations before the deadline. LEFT: Barbara Franklin attempted to cover bare boards.

UPPER LEFT: Grace Douglas, Tammy Mutter, Janet Hinson, and Ginger Tate had fun while "stuffing." LOWER LEFT: Jamie Packett rested after hard work of Thursday and Friday afternoon. ABOVE: Tina Veney directed students to "work harder, work faster!"

Jr. Sr. Prom — The Times Of Our Lives

To Try . . . To Reach The Unreachable Star

SOPHOMORE CLASS OFFICERS: Bonnie Yeatman, President; Rebecca Coggin, Treasurer; and Sharon Gray, Secretary.

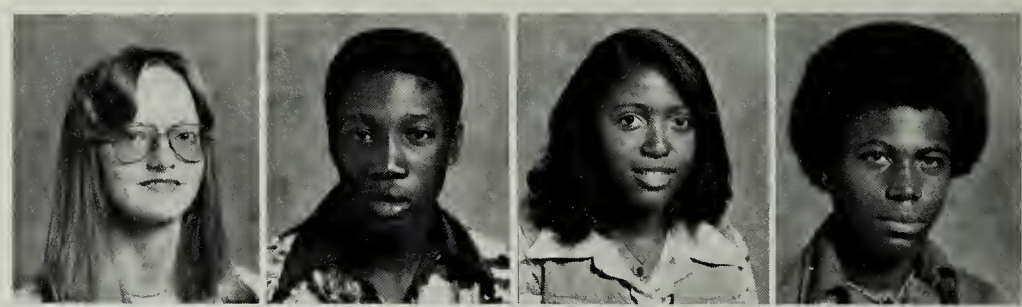

Gen Ash
Alvin Ball
Evelyn Ball
Kervin Ball

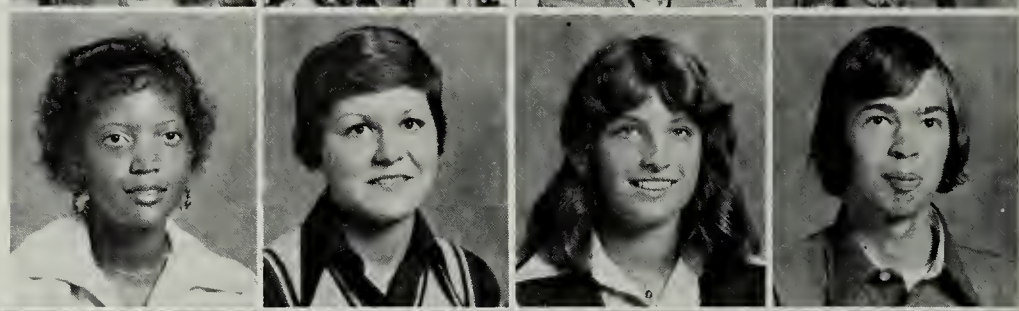

Mary Ball
Tammy Barrack
Teresa Barrack
Wade Barrack

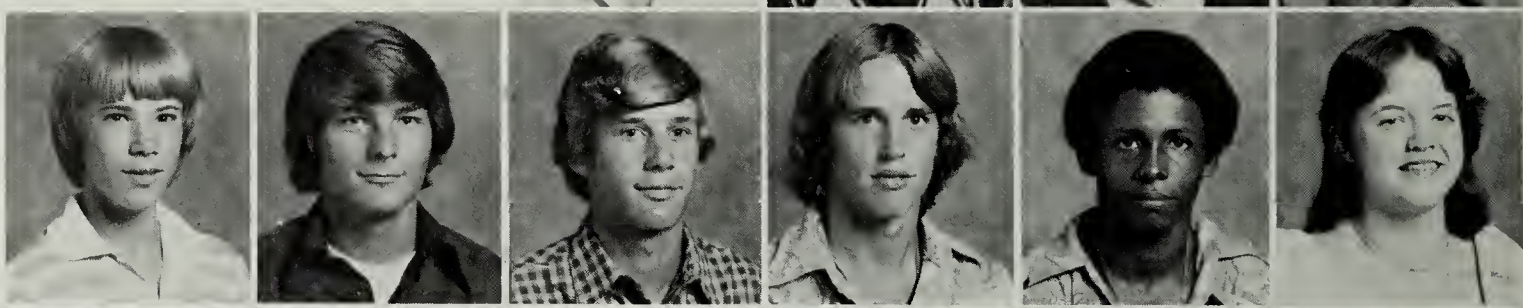

Ronnie Baughan
Ronnie Brann
Scott Brewster
Tim Bronner
Larry Brooks
Regina Brown

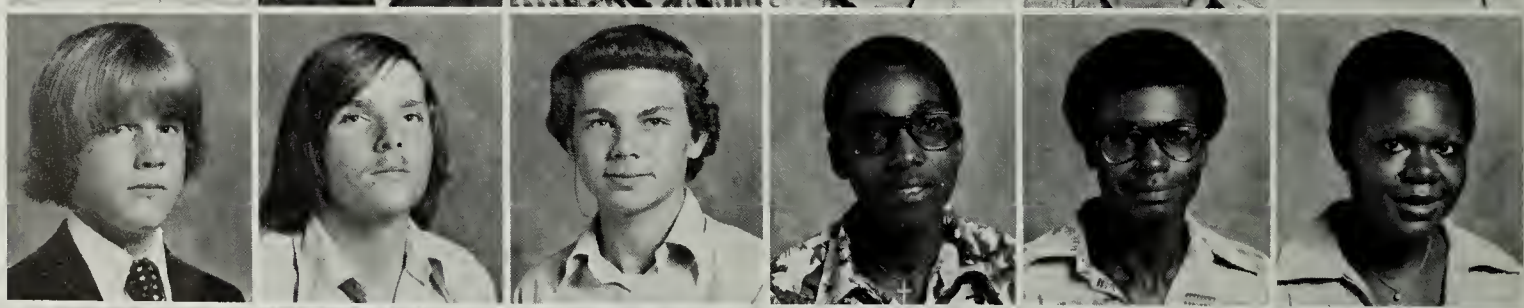

David Brumbaugh
Garry Bryant
Philip Bryant
Boyd Burrell
Kenneth Burrell
Janice Churchill

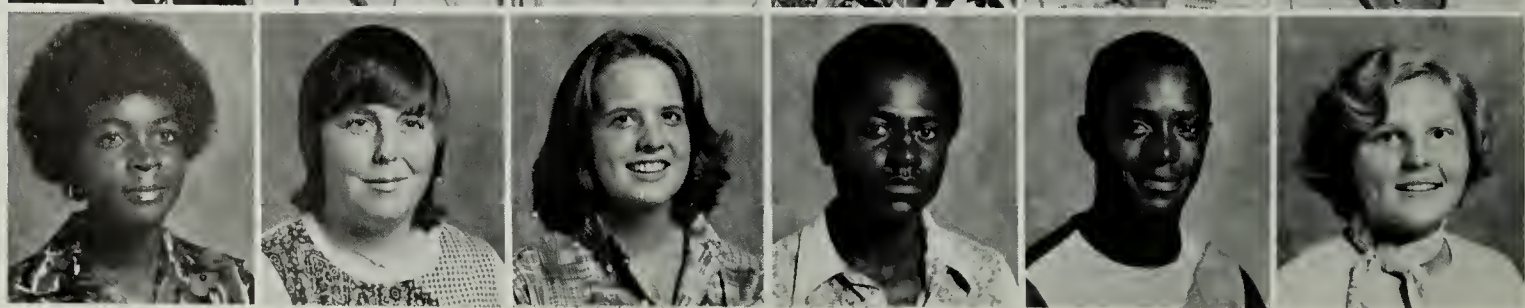

Janet Churchill
Joyce Coates
Rebecca Coggin
Lennis Cox
Mark Cox
Debbie Crocker

Sharon Croxton
Roberta Dandridge
DaAnne Dodson
Otis Douglas

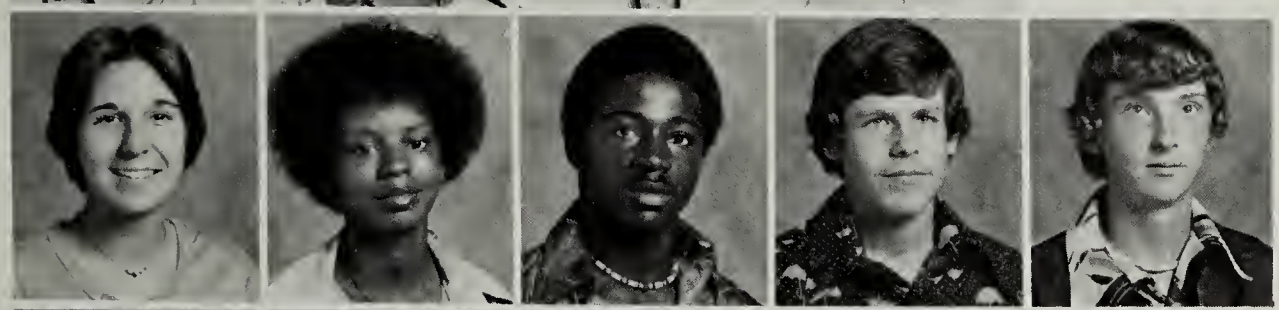

Jennifer Dungan
Sheryl Elmore
Adolph Epps
Burnell Fallin
Gary France

Tony France
Steve France
Wayne France
Frankie Gaines
Mary Gaines
Bonnie Gallagher

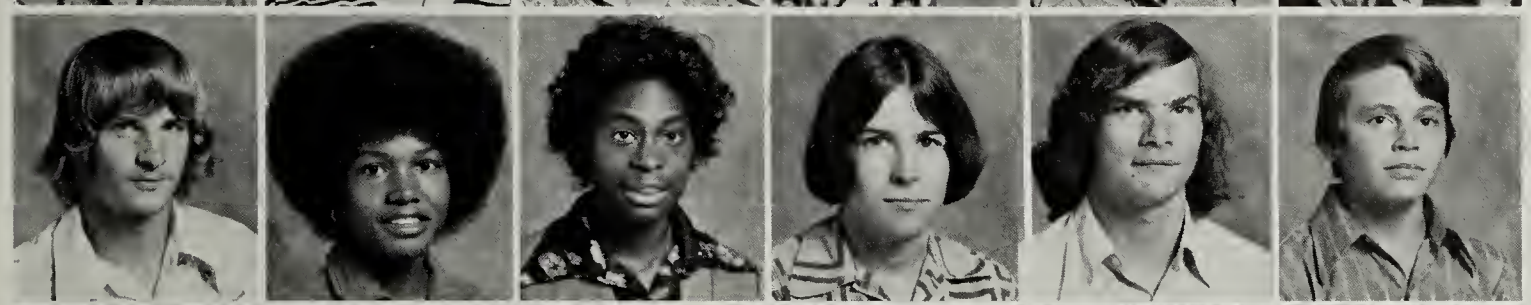

Kenny Gordon
Eileen Gray
Sharon Gray
Donna Grindstaff
Bobby Hale
Bill Hall

Leslie Hall
Perry Hayes
Jackie Hinson
Jerry Hinson
Ken Jessie
Melody Johnson

LEFT: J.V. Raider, Jennifer Dungan, dribbled down court. CENTER: Jennifer Schools put in a long day carrying the RHS Band Banner in the Bicentennial Parade. ABOVE: Mark Cox cleared the bar at 5′ 10″.

This Is My Quest, To Follow That Star

Diane King
Brenda King
Ennis King
Estella LeVere

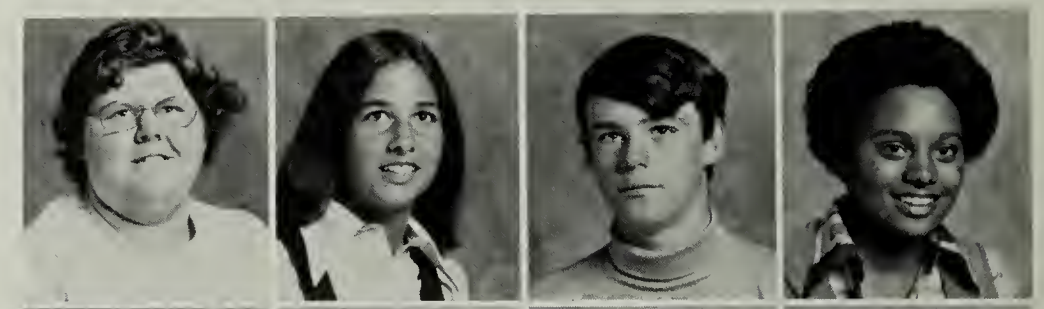

Brenda Jean Lewis
Brenda L. Lewis
Karen Lucas
Dannette Mackey

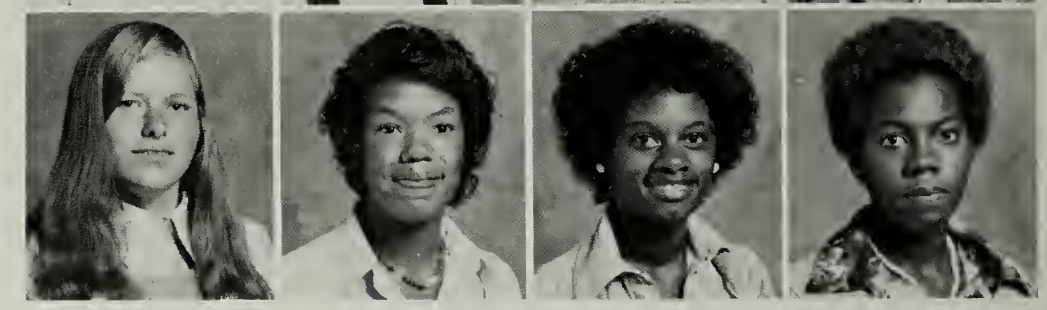

RIGHT: Sophomores compete to win the Spirit Stick.
ABOVE: Gary France expressed his feeling about RHS lunches.

Dickie Mahan
Shirley Mann
Chuck Martin
Susan Minor
Earl Mozingo

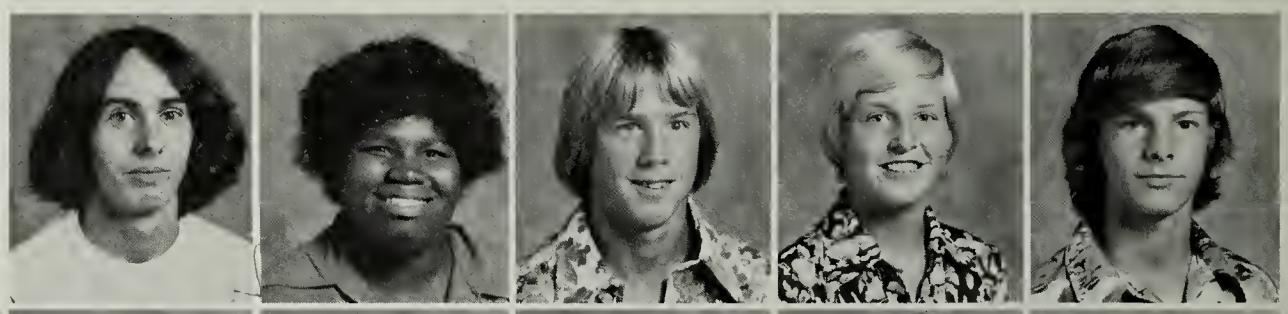

Pamela Nelson
Janice Parr
Bruce Phaup
Donna Pierson
Michael Prescott
James Roane

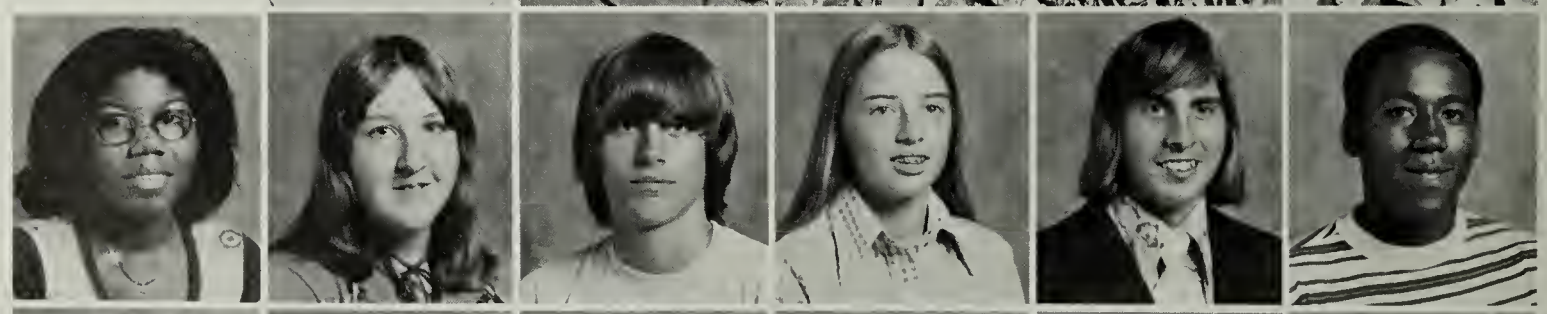

Rickie Roane
Walter Rose
Ray Scates
Barbara Schools
Michael Self
Penny Self

No Matter How Hopeless, No Matter How Far

RIGHT: Cheerleaders, Evelyn Ball and Karen Lucas, cheer the Raiders on to victory. LEFT: Wayne France attempted a field goal. ABOVE: Estella LeVere expressed joy of learning record keeping.

Thomas Self
Jackie Shelton
Debbie Simmons
Irene Sisson
Tucker Smith
Tracie Sprayberry

Chestine Sumiel
Carolyn Sydnor
Donna Tate
Gentry Tate
Rodney Taylor
Sharon Taylor

Darlene Thomas
Kathy Thompson
Sandra Thompson
Dwight Towles
Dariel Veney
Lydia Veney

Rodney Veney
Ralph Walker
Viola Waterfield
Jay Wilson
Joe Woolard
Bonnie Yeatman

And I Know If I'll Only Be True

FRESHMAN CLASS OFFICERS: Michael Yeatman, President; Carolyn Christopher, Vice President; Jenny Oliff, Secretary; Paige Parr, Treasurer.

Tommy Adams
Bret Albert
Ronald Alderman
Johnny Amos
Myron Arthur
Earl Ashton

Clifton Balderson
Coletha Ball
Katina Ball
Russell Ball
Terry Barrack
Bridgett Baughan

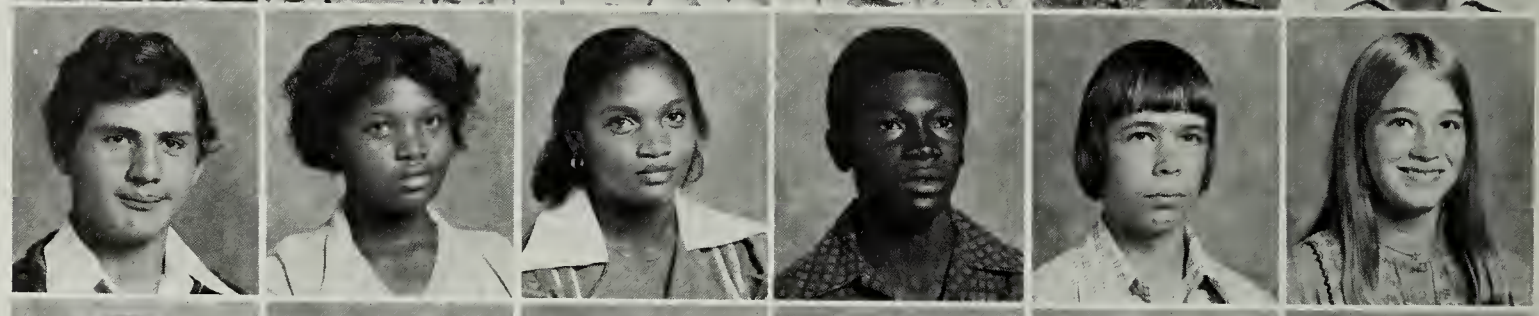

Connie Baylor
Gladys Brann
Elaine Brann
Mark Brewster
Corey Brown
Lisa Brown

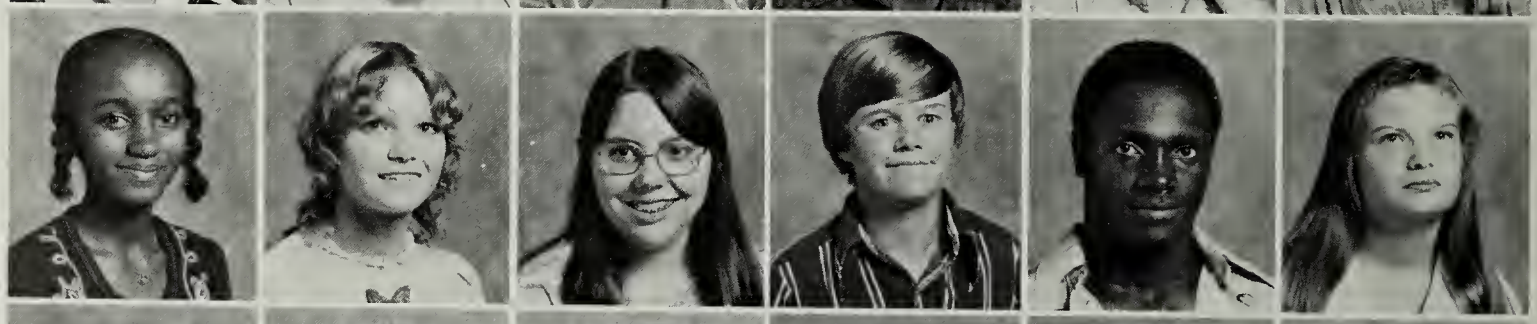

Marshall Brown
Odessa Brown
Sharon Brown
Michael Brumbaugh
Mark Bryant
Florence Canada

Kim Cannella
Clarence Carey
Ernestine Carter
Carolyn Christopher
Sterling Churchill
Debra Clarke

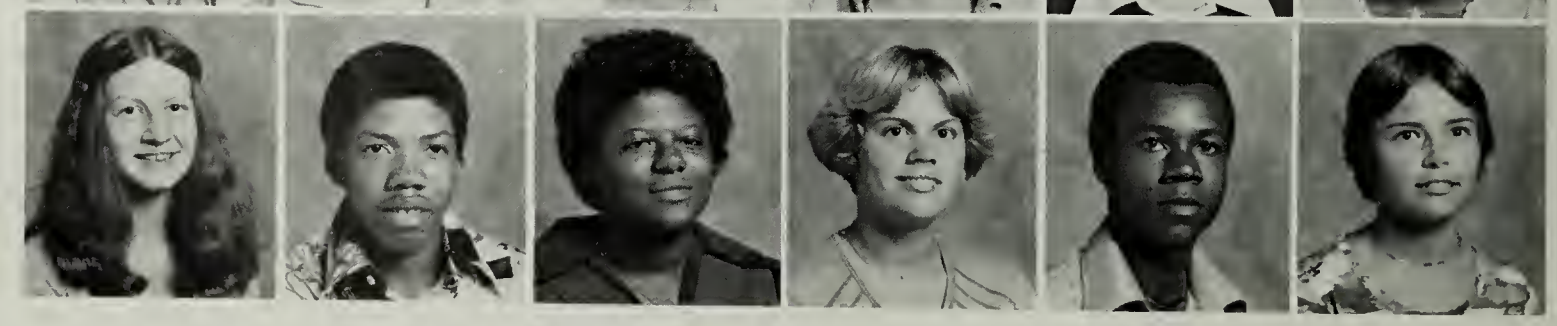

To This Glorious Quest

Sharon Clark
Gloria Clayton
Gail Conley

Mary Crocker
Anthony Croxton
Stanley Cupitt

John Dandridge
Johnny Davis
Susan Delano

David Dodson
Brenda Dunaway
Lloyd Dunaway

Patty Sanford blocked shot made by opponents.

Terry Dungan
Valerie Elliott
Valerie Ellis
Cora Epps
Florence Fauntleroy
Teddy Fallin

Janet Featherall
Ann Forrester
Tammy France
Timmy France
Catherine Gaines
Jennifer Gaines

LeVern Gaines
Linda Gaines
June Gaskins
Rose Gaskins
Rex Gordon
Keith Hanks

That My Heart Will Lie Peaceful And Calm

Becky Harris
Kim Harris
Richard Hardwick
Missy Hayes
Diane Haynie
Debra Henry

Judy Hicks
Brian Hinson
Diane Hinson
Berma Jackson
Sharon Jackson
Marilyn Johnson

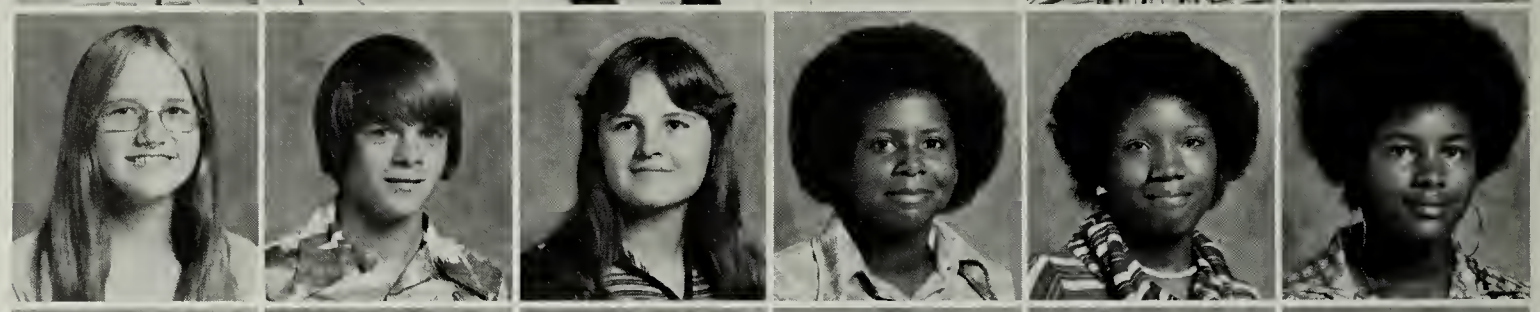

Preston Johnson
Cindy King
Delores King
JoAnn King
Junior King
Jennifer Landon

James Laws
Ricky Levere
Antonio Lewis
Beth Lewis
Denise Lewis
Thomas Lewis

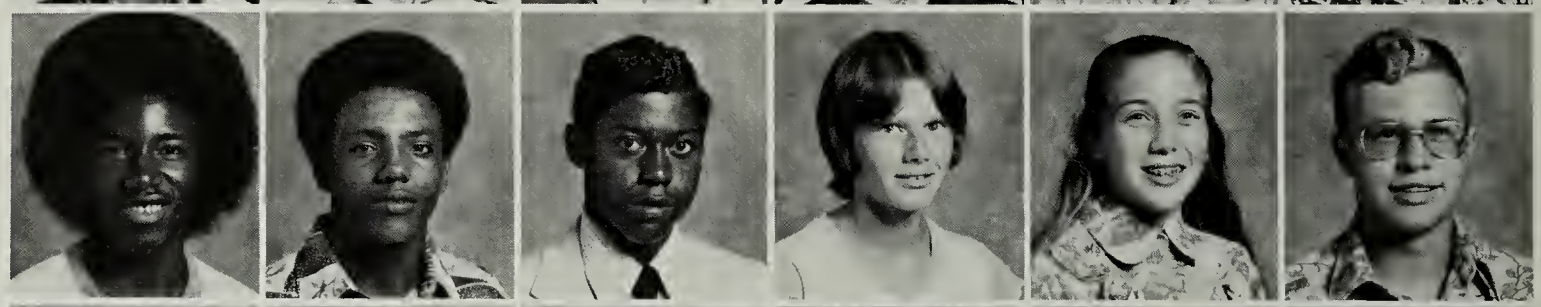

Libby Loudenslager
Karen Mahan
Jeffrey Maiden
Glenna Marks
Bruce Milburn
Chuck Morgan

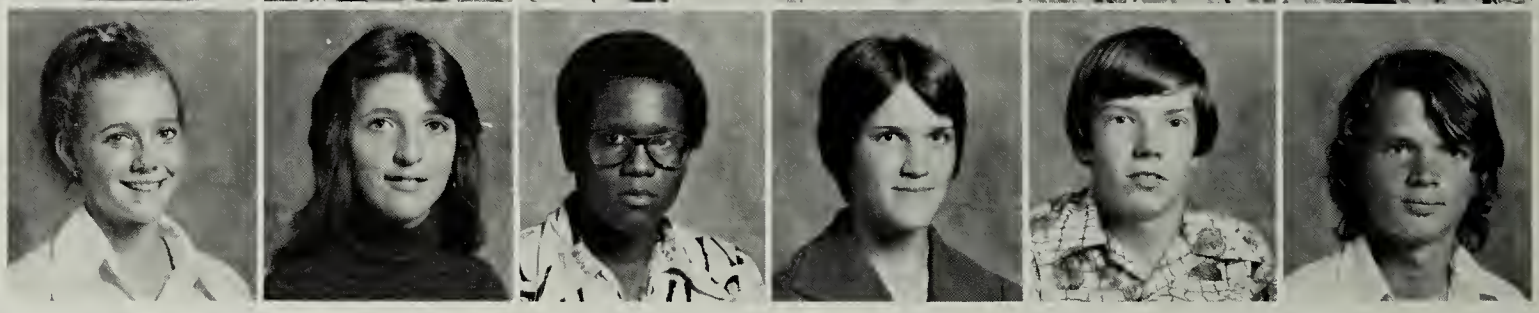

Buenas Dias from Mrs. Jones' fifth period Spanish I class.

When I Am Laid To My Rest

Gile Morris

Oris Morris

Sandra Moss

Randy Mozingo

TOP: Freshmen go wild at the Pep Rally. ABOVE: Freshman participants in the J.V. Football Team.

Judy Mutter
Ernest Newton
Maria Newton
Arlene Norris
Kathy Northern
Andrew O'Bier

Jennifer Oliff
Norman Packett
Stanford Paige
Paige Parr
Betty Phillips
Gregg Pitman

Clinton Reese
Marleen Rich
Paul Rock
Regina Rogers
Donald Rose
Ricky Rouse

Steve Rouse
Debbie Sanford
Patti Sanford
Debbie Sanger
Lynn Saunders
Brenda Scates

Jennifer Schools
Michael Scott
Sandra Self
Timmy Self
Reggie Shelton
Jeff Sisson

Fern Smith
Florene Smith
Robert Smith
Autie Sprayberry
Ray Sullivan
Gwen Sumiel

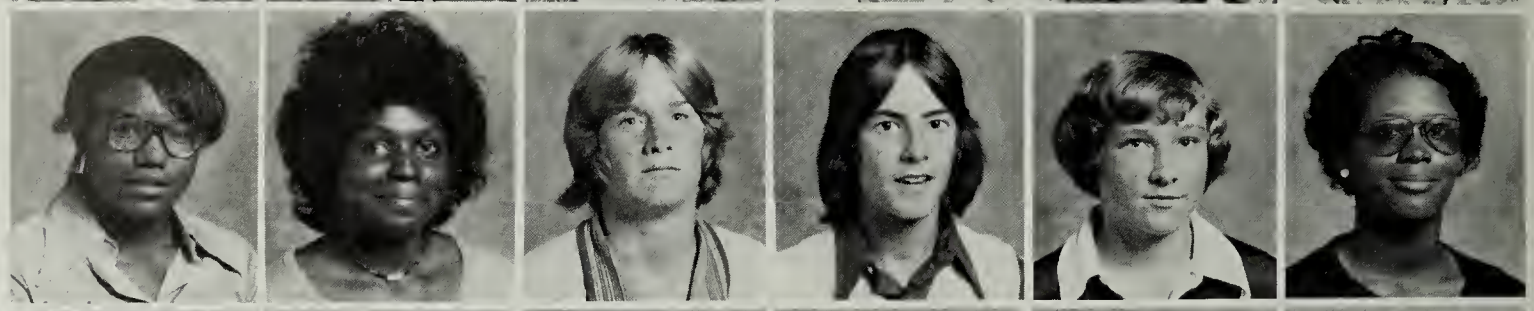

Dwayne Sydnor
Jacklyn Sydnor
Terry Sydnor
Robin Tallent
Deborah Taylor
Don Taylor

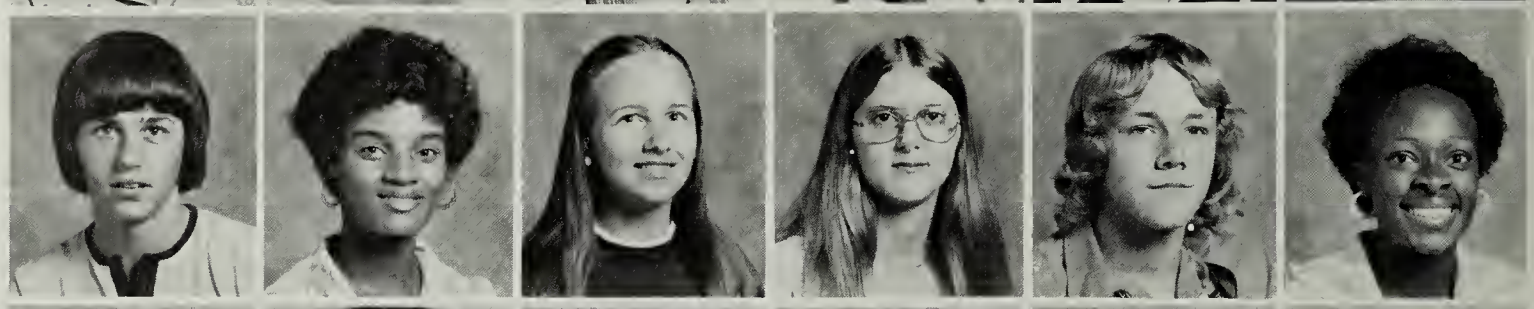

Kem Thorne
Stewart Tolson
Valerie Towles
Lisa Turner
Todd Vanlandingham
Brenda Veney

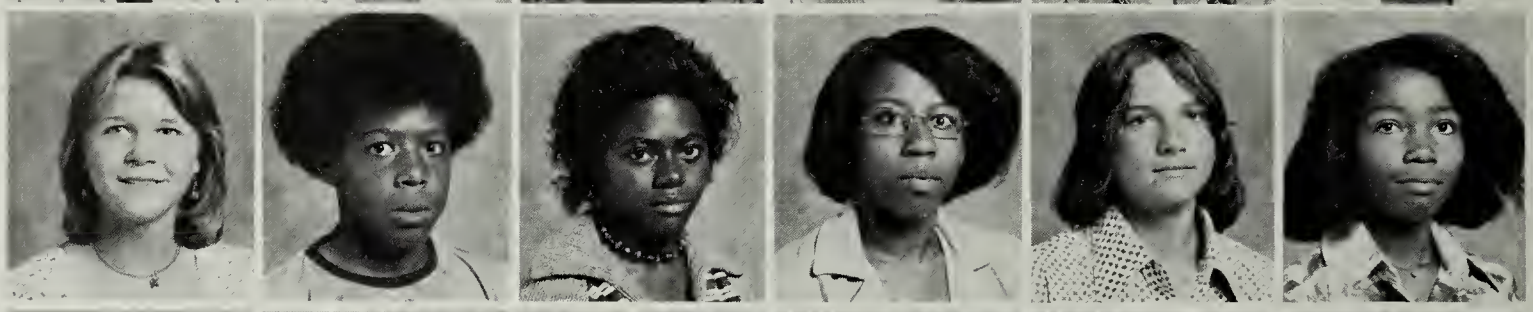

Colleen Veney
Earl Veney
Monica Veney
Nathaniel Veney
Greg Vicik
Cathy Walston

Terry Whittaker

Carolyn Wilkins

Michael Yeatman

Freshmen took notes in Algebra I class.

It's the real thing. Coke.
Coca-Cola

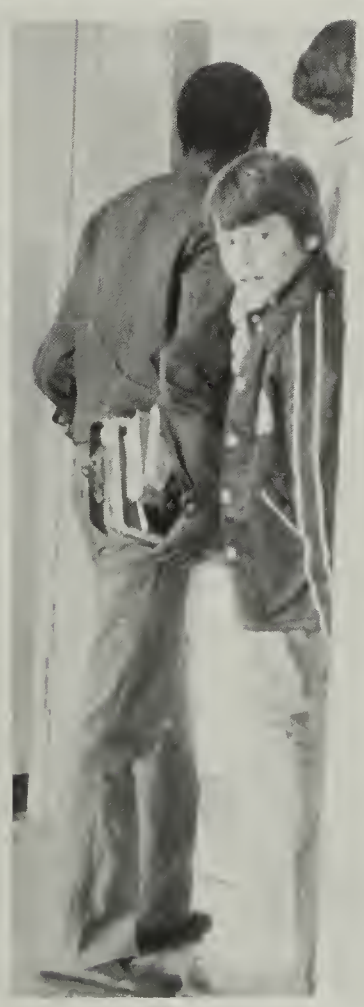

TANGLEWOOD FARMS

Route 2
Warsaw, Virginia

Earl W. Lewis, Sr.
333-5362

Supplier of Eggs to Institutions, Restaurants, and Grocery Stores

COGGIN FURNITURE COMPANY

MAZIE C. SANDERS
Your Friendly Furniture Store
RCA TV
FRIGIDAIRE AND WHIRLPOOL APPLIANCES
LITTON MICROWAVE OVENS AND RANGES

333-6700

Warsaw, VA

HUNDLEY & EVANS INSURANCE AGENCY

"All Lines"

Tappahannock, Virginia 22560

443-2388

PET, INCORPORATED

Dairy Division

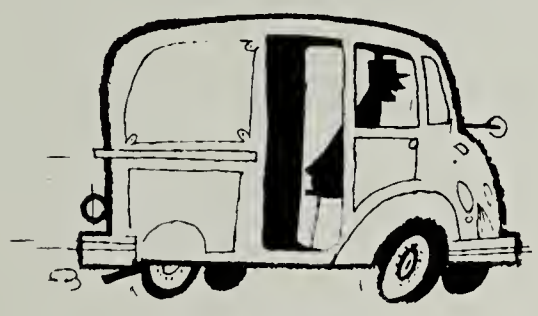

Box 65
Warsaw, VA 22572

333-2511

WESTERN AUTO
Associate Store

Western Auto Associate Store

Montross, VA 22520

BLUE & GRAY SUPERMARKET

Montross, Virginia

NORTHERN NECK OIL COMPANY

Warsaw, Virginia

333-5911

BEVANS OYSTER COMPANY, INC.

Va. 303

Kinsale, Virginia 22488

OYSTERS SHUCKED AND IN THE SHELL

472-2331

LOWERY'S SEAFOOD RESTAURANT

Tappahannock, Virginia

it's the real thing

Enjoy Coca-Cola Trade-mark ®

FARMERS SUPPLY STORE

Farm Tractors and Equipment
Lawn and Garden Equipment
McCulloch Chain Saws

Robert F. (Bobby) Mothershead
Representative

Montross, VA 22520 493-3344

MODERN
CLASS-PLAN
BOOK
The Hard Work

And The World

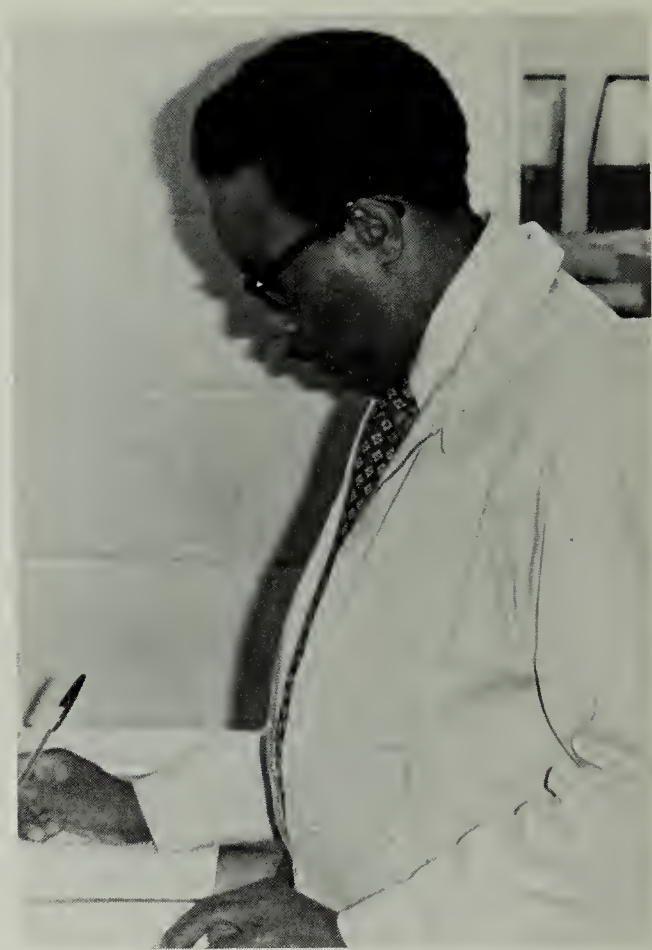

ABOVE: Annette Fiddler; English 11 and 9; Troy State. RIGHT: Kitty Haney; VOT, Accounting I, Shorthand I and II, and Typewriting II; Virginia Commonwealth University. FAR RIGHT: Preston Sampson; General Business, Typewriting I, and Recordkeeping; A & T State University.

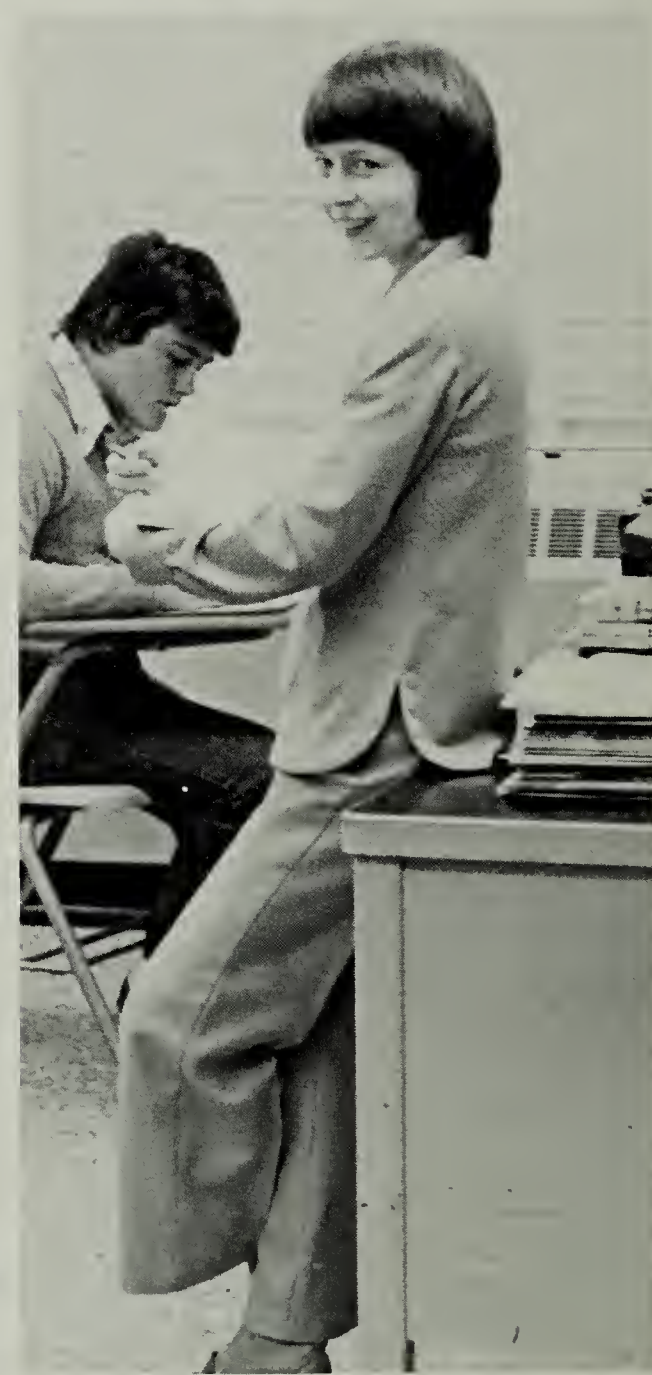

ABOVE: Jane Kurczak, English 12 and U.S. History; William and Mary. RIGHT: James Kurczak; English 9; Fairmont State University. FAR RIGHT: Marlene Williams; English 10; Longwood College.

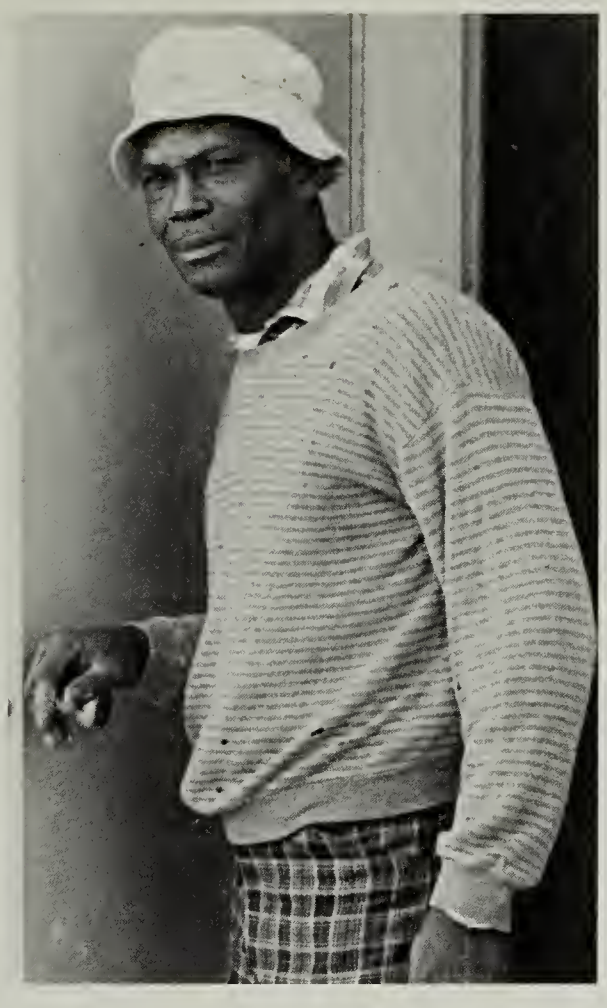

FAR LEFT: Louis Walker; Auto Mechanics. LEFT: Charles Baytop; Day Trades. ABOVE: Jane Stover; Health Aids; Rockingham Memorial Hospital.

Will Be Better For This

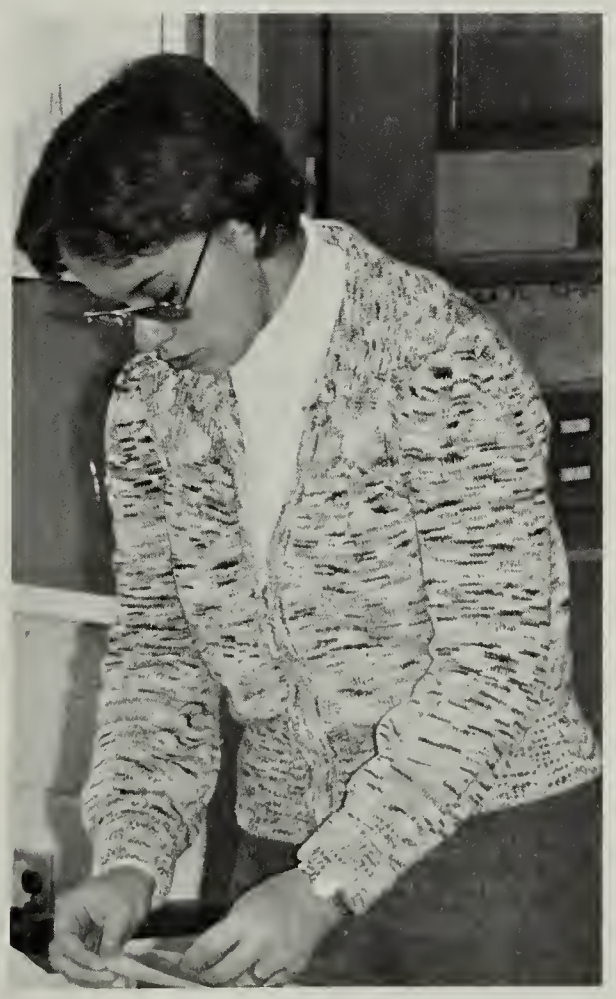

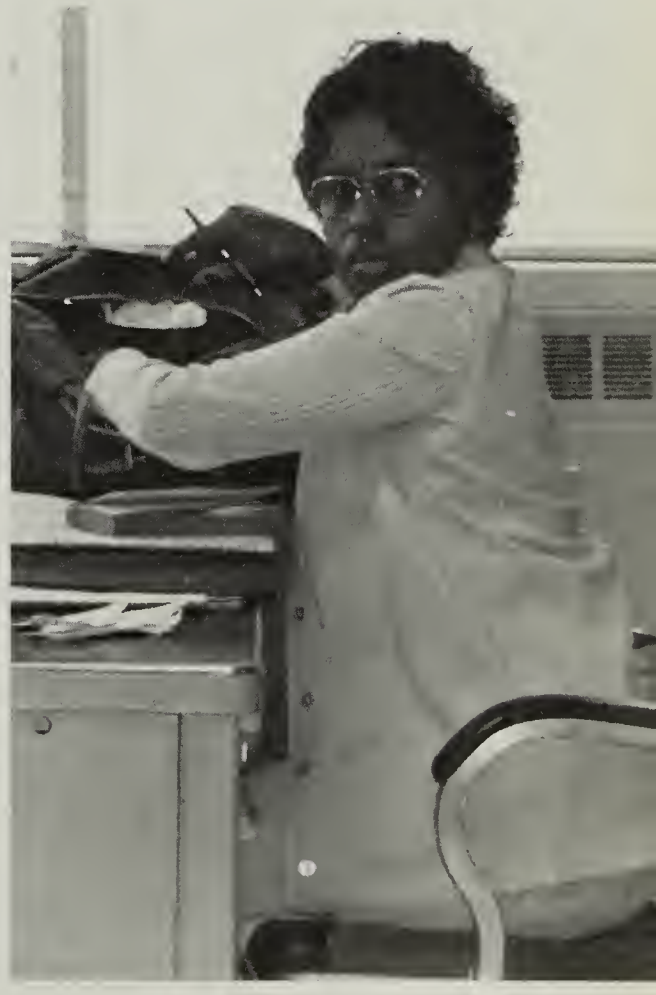

LEFT: Clarence Burrell. ABOVE: Doris Bronner, Library Assistant. UPPER RIGHT: Montrose Bailey, Study Hall Assistant.

That One Man Scorned And Covered With Scars

TOP LEFT: Susan Gouldin; Home Economics, Home Crafts; Longwood. ABOVE: JoAnne Hulver; Choral Music, General Music; Madison. ABOVE CENTER: Douglas Anderson; Band, Music Appreciation; Virginia State. ABOVE RIGHT: Bobby Albrite; Horticulture, Agriculture, Household Management; William and Mary. RIGHT: Martin Hinson; General Mechanics, Agriculture; VPI and SU. FAR RIGHT: Nancy Jones; French, Spanish; VCU.

TOP: CAFETERIA STAFF: Marjorie Hanks, Jean Bareford, Helen Forrest, Elizabeth Carter. CENTER: Mrs. Dodson, Office Assistants: Debbie Sullivan, Rachia Newton, Judy Balderson, Vicki Sue Dungan, Stacy Hall, Darlene Swann, Brenda Carter, and Deborah Burrell. UPPER LEFT: Deenie Dodson, Secretary. LOWER LEFT: Genevieve Forrest, Permanent Substitute Teacher. ABOVE CENTER: Bonita Lemons; Guidance Counselor; Appalachian State University. ABOVE RIGHT: Fred Pitman, Principal; Lynchburg College

Still Strove With His Last Ounce Of Courage

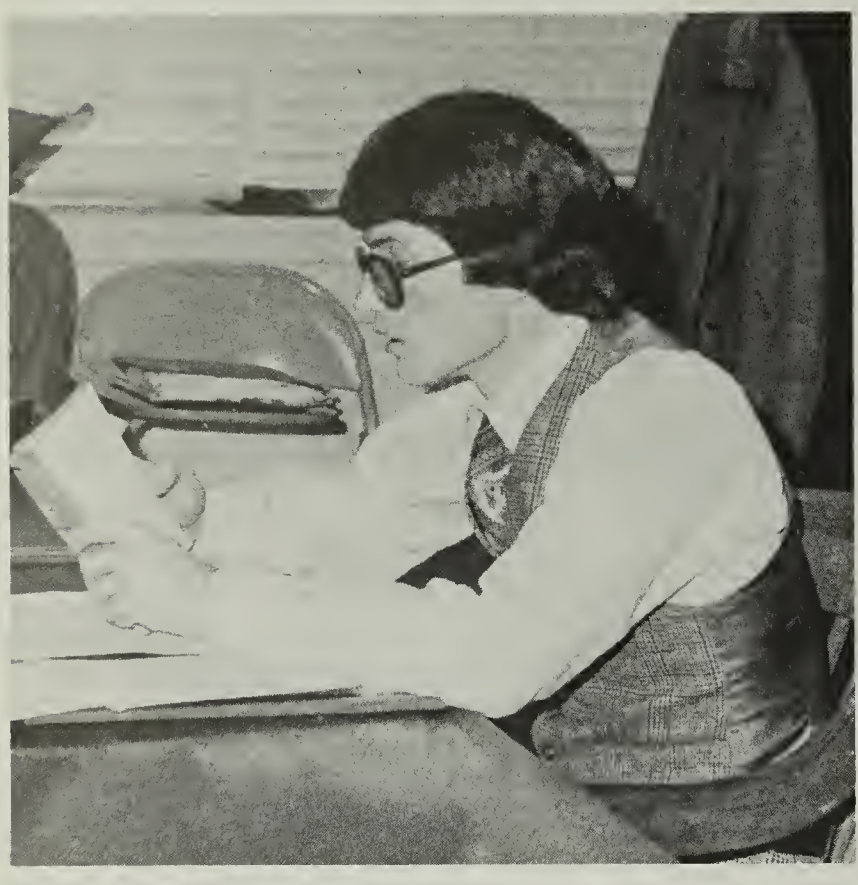

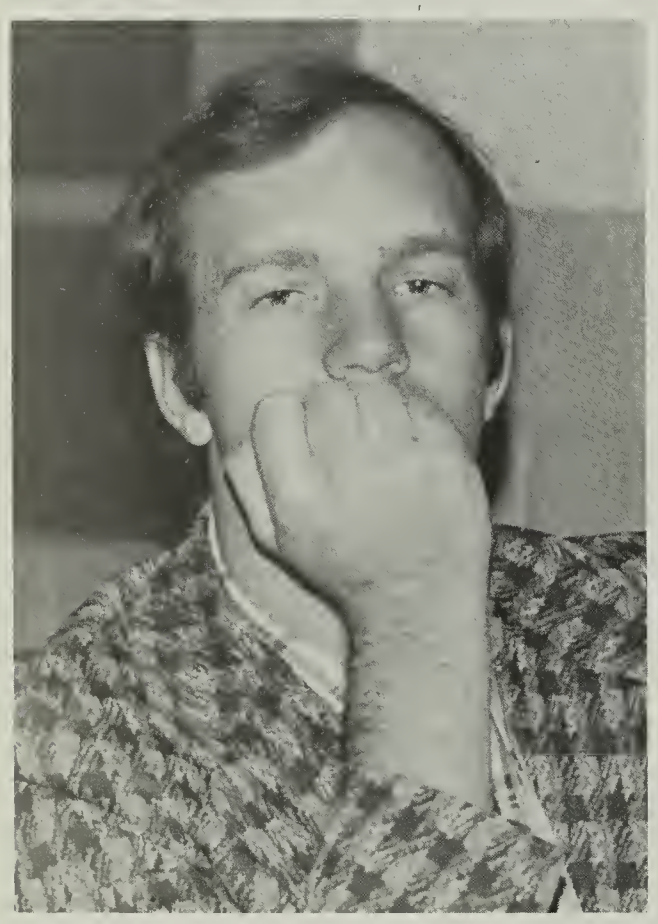

TOP LEFT: Bruce Fawver; World Geography, World History, U.S. History; Madison. TOP RIGHT: James Wynn; Assistant Principal, Mechanical Drawing, Academic Biology, Chemistry; Tennessee Tech. ABOVE LEFT: Gary Wood; Earth Science, Physics, Math 9-11, Algebra II; University of Utah. ABOVE RIGHT: Sarah Brown; Vocational and General Biology; Barber-Scotia. TOP-FAR RIGHT: Elizabeth Sebren; Geometry, Algebra I and III; Sweet Briar. BOTTOM-FAR RIGHT: Tami Gilreath; Math 9; Allen University.

To Reach The Unreachable Stars

FAR LEFT: Stuart Heubi; Physical Education 9 and 10; Virginia Commonwealth University. LEFT: Meta Sampson; U.S. Government, U.S. History; Virginia State. ABOVE: Elizabeth Smith; Librarian; University of Virginia.

FAR LEFT: Barbara Cottrell; Physical Education 9 and 10; Virginia State. LEFT: Randy Long; D.E. I, II, III; VPI. ABOVE: Ken Blackley; Athletic Director and Driver's Education; Ferrum College.

H. L. McGeorge Auto Sales, Inc.

Callao Buy-Rite

Specializing in
Discount Clothing

529-7505

Ralph G. Barrack

Buldozing — Ponds
Land Clearing

Farnham, Va. 22460

Phone: 394-2631

Besty's Kut N' Kurl Shoppe

Rt. 360 Village 529-7445

Owner: Besty Brann

Warsaw Bus Station

Greyhound Charter Buses
World Wide Travel Service

Talmage L. King 33-2191

Warsaw, Virginia

Morgan and Filkoski Enterprises Inc.

Painting - Drywall - Wall Coverings

Aluminum Siding - Carpentry - Additions

(804) 493-8678

Rt. 1, Box 131
Warsaw, VA

French's Market

BIG ENOUGH TO SERVE YOU BUT NOT TOO BIG TO KNOW YOU

Tappahannock, Virginia 22560

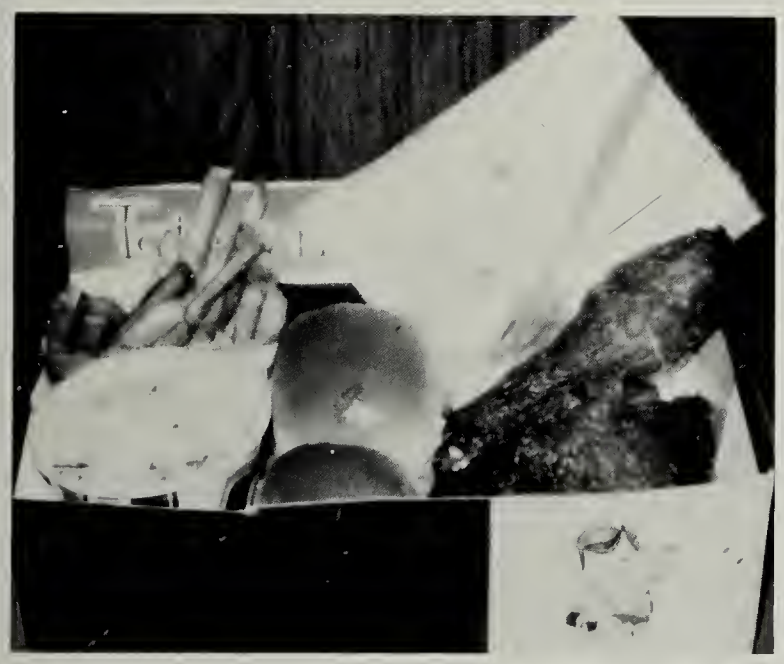

Auto Treat

Dairyette

Warsaw, Virginia

B & B Builders

Warsaw, Va.

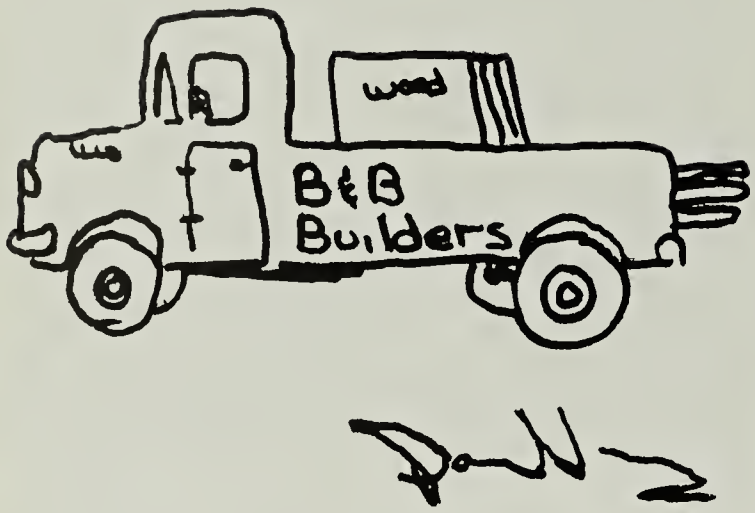

B & S Chevrolet Sales Inc.

Tappahannock, Va.

Phone 443-4316

Chevrolet

Chevrolet · Chevy II · Corvette

Bell Opticianry

Essex Square
Tappahannock

(No Appointment Necessary)
Fashionable Frames
Prescriptions Filled
Lenses Duplicated
Repairs and Adjustments

Sunglasses - Prescription and
Non-Prescription

Complete Contact Lens Service by
Appointment

443-5040

Courtney's Jewelers

Watches, Silver,

Diamonds for All
Occasions

333-7731 Warsaw, Va.

WOOD PRESERVERS, INC.

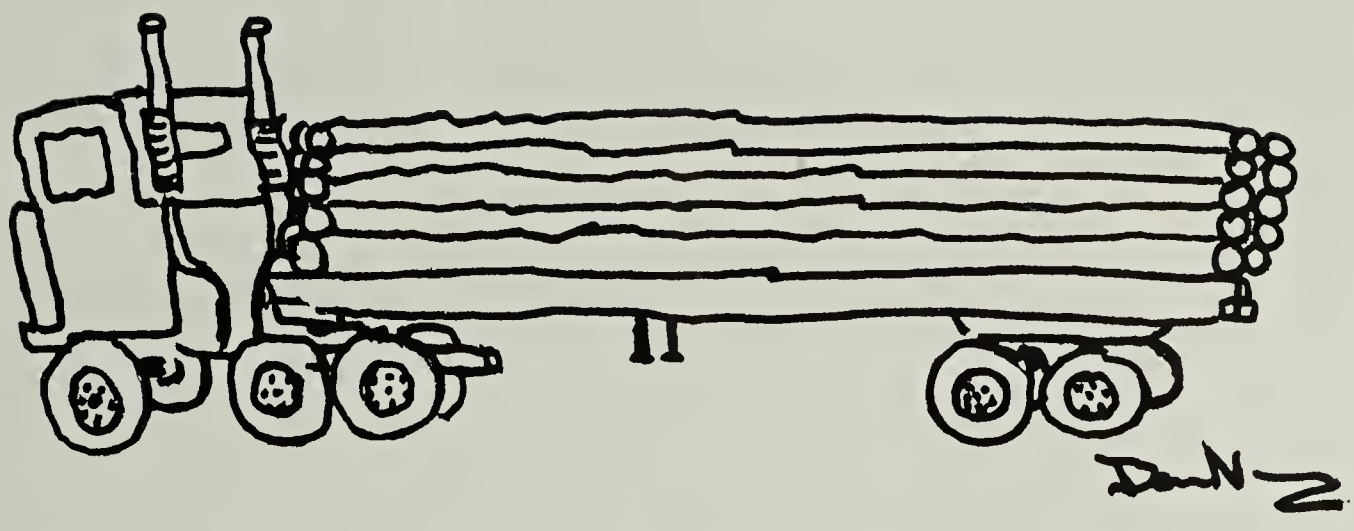

Warsaw, Va.

SPECIALIZING IN LADIES OR MENS' HAIR STYLES

Coates Hair Styling Salon

Owner: Betty L. Coates
333-4749

Rt. 1
Warsaw

Congratulations
From

Northern
Neck
News

O. R. WITHERS & SON

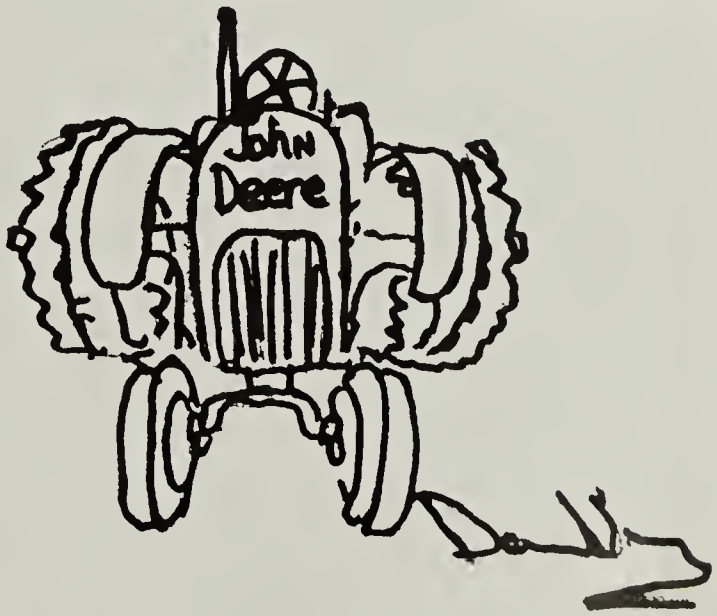

Farm Equipment

Kinsale, VA

472-2422

Sam Brumbaugh

Bobby Ray Carter

Kenneth Mark Scott

Brenda Carter

Deborah

Leslie Clark

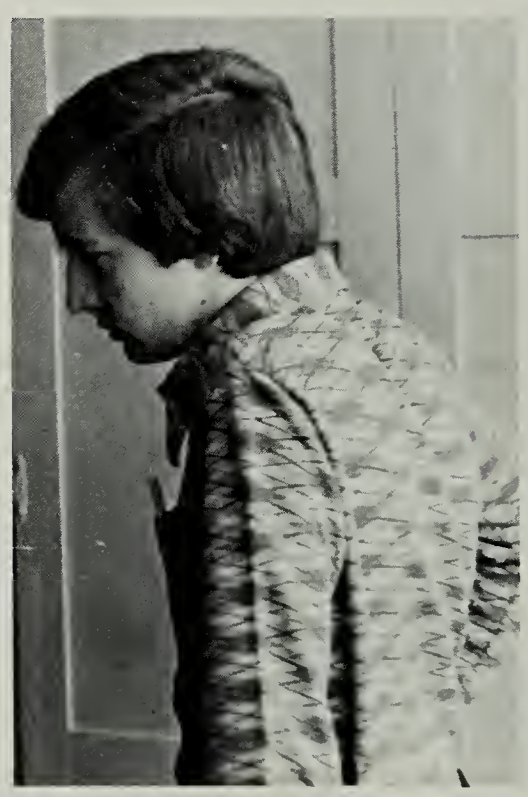

Paul Edwin Lewis

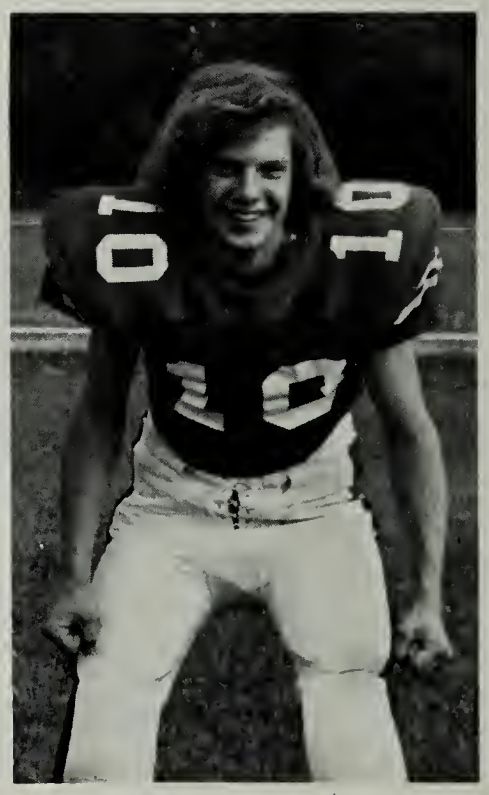

Bill Price Hinson

Nancy Kay Wilson

Sharon Bowen

Edith Stacy Marie Hall

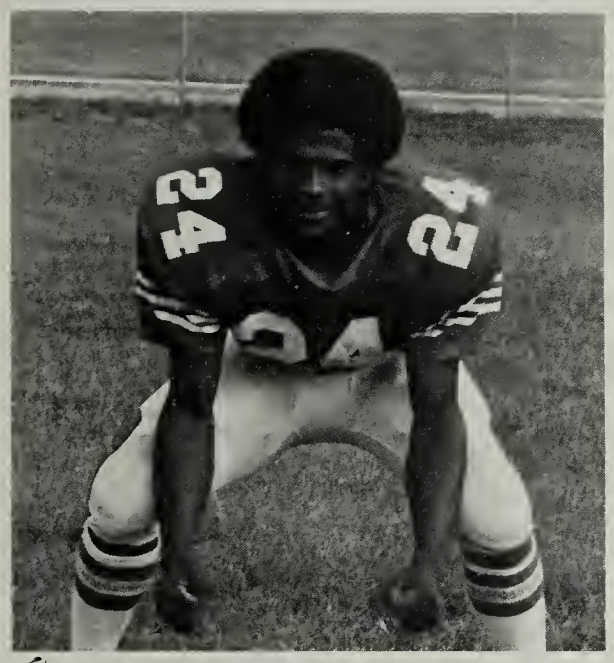

SENIOR CLASS OFFICERS: TOP; Janice Garland, President. STANDING: Mark Scott, Reporter; Mary Fallin, Treasurer; Vickie Bowen, Secretary; and Michael Parker, Vice President.

Carington Burnett

Malcolm McClain Scott Jr.

Michael Parker

Brenda Henry

Angela Newton

Douglas Jessie

Sarah Smith

Norma Coates Bonnie Hayes Linda Landon

Keith Hudson

Jane Evans Fidler

Gail Saunders

Monica Gail Taylor

Mary Love Fallin

Rachia Newton

Keith Croxton

Janice Garland

Wayne Thrift

Sheryl Angelia

Ginger Morgan

Peggy Davis

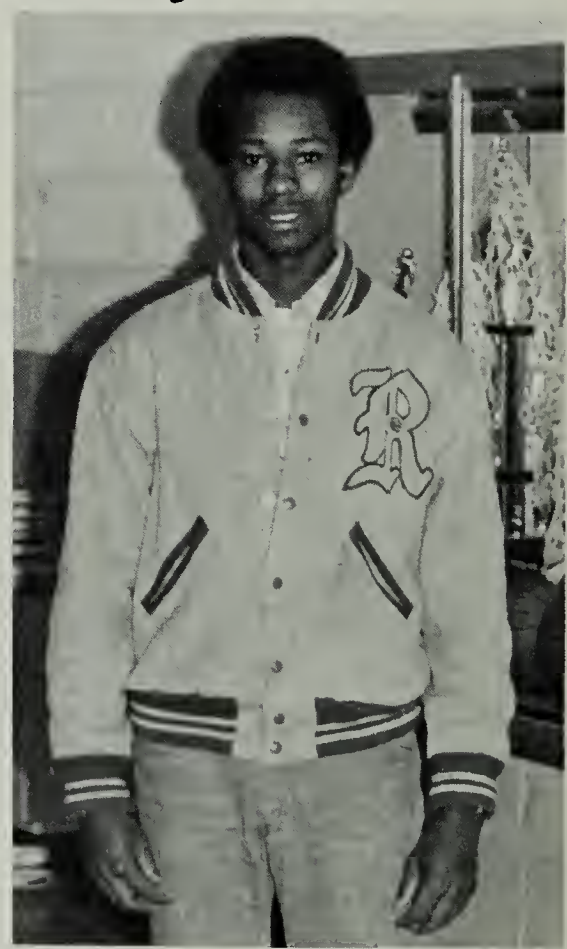

Glenwood A Hence

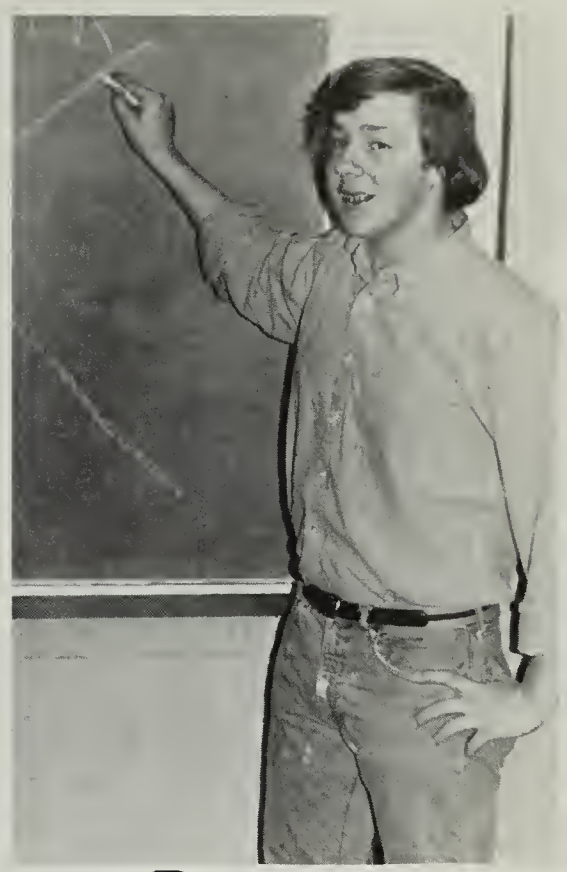

Vickie Lynn Bowen Darlene Inez King Rod Smith

Dee Baldeson Sharon Veney Mary Featherall

Gilbert Morse

Fuzzy Dunaway

William L. Shelley

Karen Vandeloecht

Debbie Headley Vicki Sue Duncan

Jim Maiden

Ronald Dunaway Darlene Swann

Joey Gay

Garry Alderman

Deborah Kay Burrell Henry R. Wood Patricia Fauntleroy

Debbie Sullivan

Stanley Brann

Caroline Walston Judy Baldwin

Bobby Franklin

J. D. DAWSON

EXXON SERVICENTER
JIMMY BRANN & J. D. DAWSON, JR.

24 HOUR WRECKER SERVICE

FREE PICK-UP AND DELIVERY
ROAD SERVICE
TUNE-UP AND GENERAL REPAIRS
ELECTRONIC WHEEL BALANCING
ATLAS TIRES BATTERIES & ACC.

STATE INSPECTION STATION

If no answer
394-9544
394-2421

394-2600

B. H. BAIRD INSURANCE AGENCY

Insurance Service Since 1895
Property - Casualty - Life

Warsaw, VA

333-4013

Compliments of

CONT. TELEPHONE CO. OF VA.

333-2711

Warsaw, VA.

WE TOT'M

Guy Daw, Jr.
James Haile
Proprietors

Tappahannock
Virginia 22560

CONDREY MOTOR PARTS, INC.

Montross,
Virginia

493-3421

F & K LUMBER CORP.

RFD 1
Callao, Va.

529-3833

CALLAO GRILL

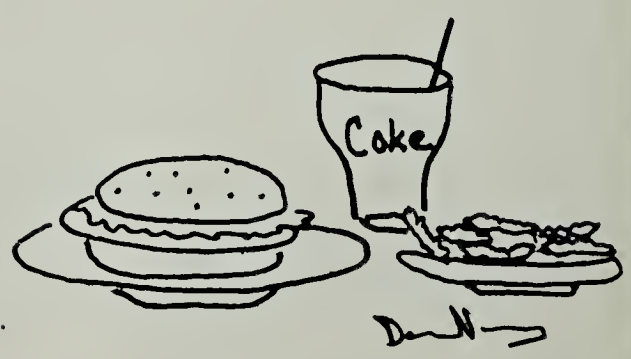

RFD 1,
Callao, Va.

AYCOCK'S

"Your Levi's Headquarters"

TAPPAHANNOCK
AND
WARSAW

E. W. BEASLEY AND SONS INCORPORATED

Farm Tiling — Footings

Basements — Septic Tanks

Sewerage Connections

Farnham, Virginia 22460

580-7033
394-2165

"DAVE'S DOCK"

Fishing
and
Boating
Supplies

Bait
Ice
Groceries

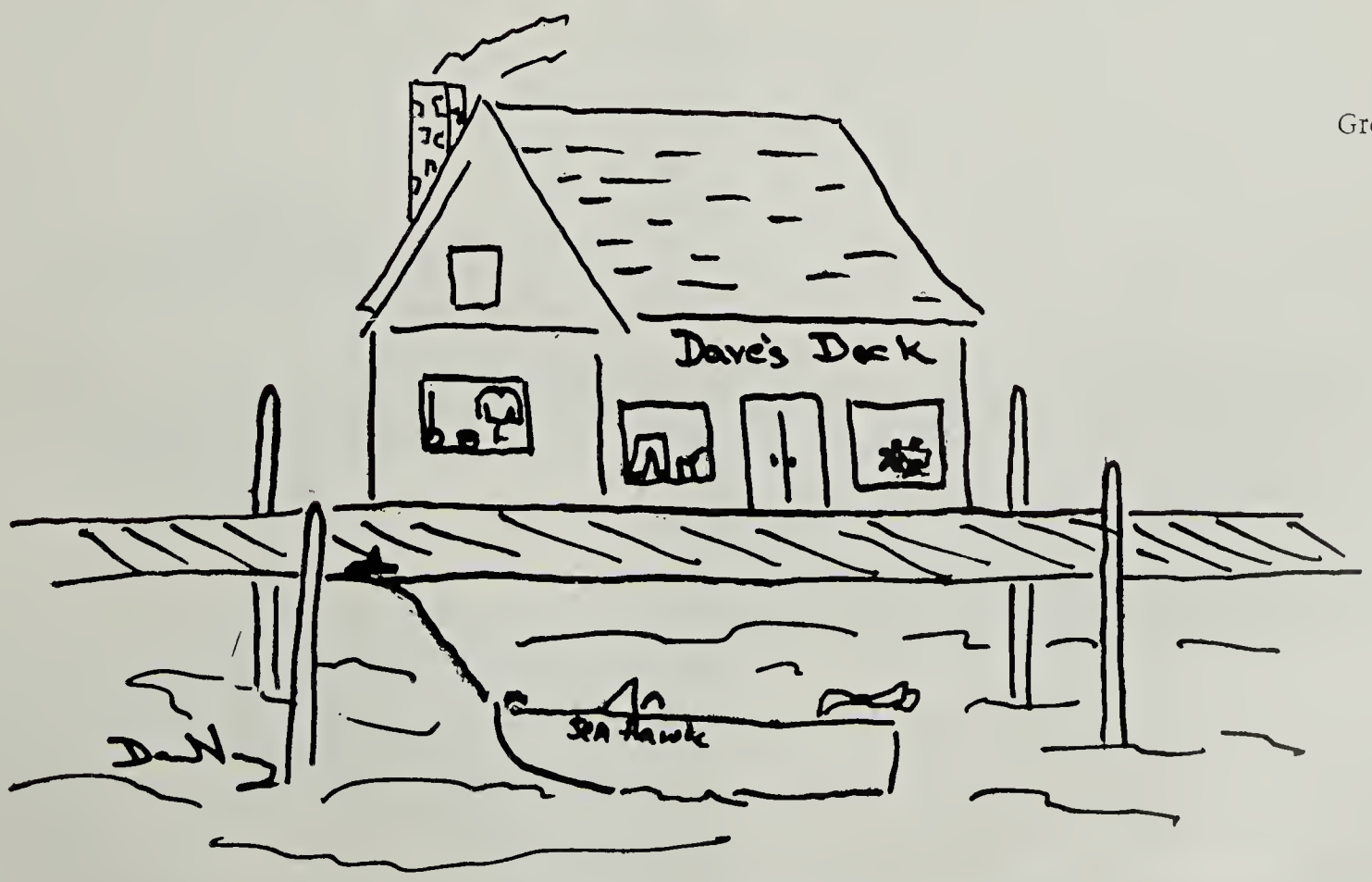

JUST PAST PUBLIC LANDING IN SIMONSON, VIRGINIA

QUALITY

BUILDING MATERIALS

FOR:
CONSTRUCTION REPAIRS
MAINTENANCE

Nights, Sundays
Holidays
472-3915

493-3525
or
493-8220

COLONY PAINTS & SUPPLIES
LUMBER - MILLWORK - HARDWARE

WILSON BROS. INC.

MONTROSS DAIRY FREEZE

MONTROSS
VIRGINIA

NORTHERN NECK TIRE

GOOD YEAR

WARSAW, VIRGINIA

Your Full
Service
Bank

Warsaw, Va.

333-4066

See-N-O-Auto Parts

Wholesale Distributor

Warsaw, Va.

Phone: 333-6383 or 4400

Go and Grow With
See-N-O

Westmorland Factory Outlet Inc.

Warsaw, Va.

Levis, Boots, and
Guns

Roma Pizza

SEWAGE SYSTEMS READY MIX CONCRETE

Kendall F. Rowe, Inc.

Box 393
Montross, Virginia 22520

Kendall F. Rowe
Daniel W. Pritchard

LEE FUNERAL HOME

CONGRATULATIONS
TO THE SENIORS
OF 1977

Warsaw, Virginia

Va. D.C. and Md. License

Eugene W. Lee, Director

NORTHERN NECK LUMBER COMPANY, INC.

Wholesale
Rough
and
Dressed
Hardwood
and
Pine
Lumber

Warsaw, VA

333-4041

CHANDLER CHEVROLET PONTIAC

PONTIAC

CHEVROLET

Montross, VA.

DAINGERFIELD INSURANCE AGENCY INC.

YOUR Independent Insurance AGENT
"SERVES YOU FIRST" ®

Church Lane
Tappahannock, Virginia 22560

Harry T. Gladding, Jr. 443-3307
President 443-3623

JAMES A. SULLIVAN REAL ESTATE

Callao, Virginia 23435

Business 529-4193
Home 529-5099

WATERFRONT FARMS HOMES

NATIONAL ASSOCIATION OF REAL ESTATE BOARDS
REALTORS
ARE ACTIVE MEMBERS OF CONSTITUENT BOARDS

Virginia Elastic Corporation

Tappahannock, VA. 22560

Will You Remember The Times Of Your Life?

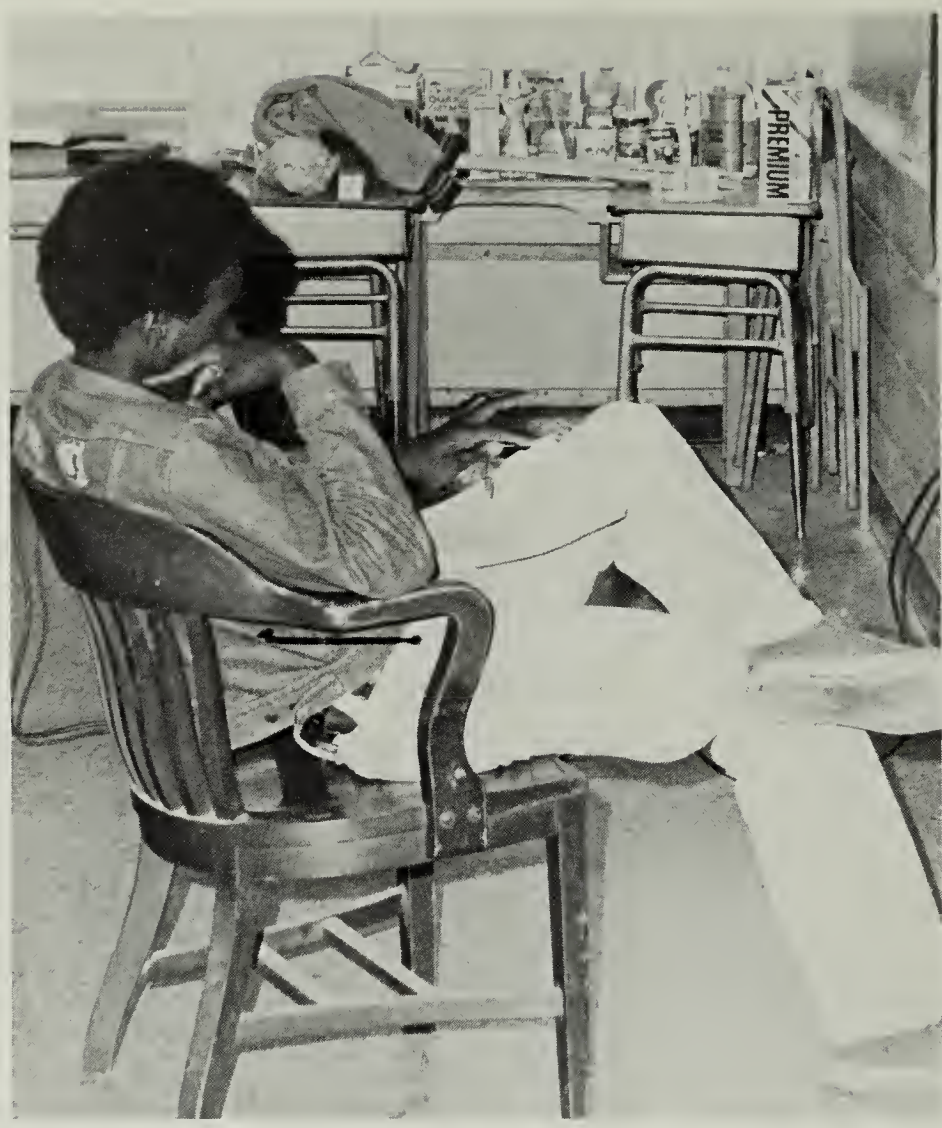

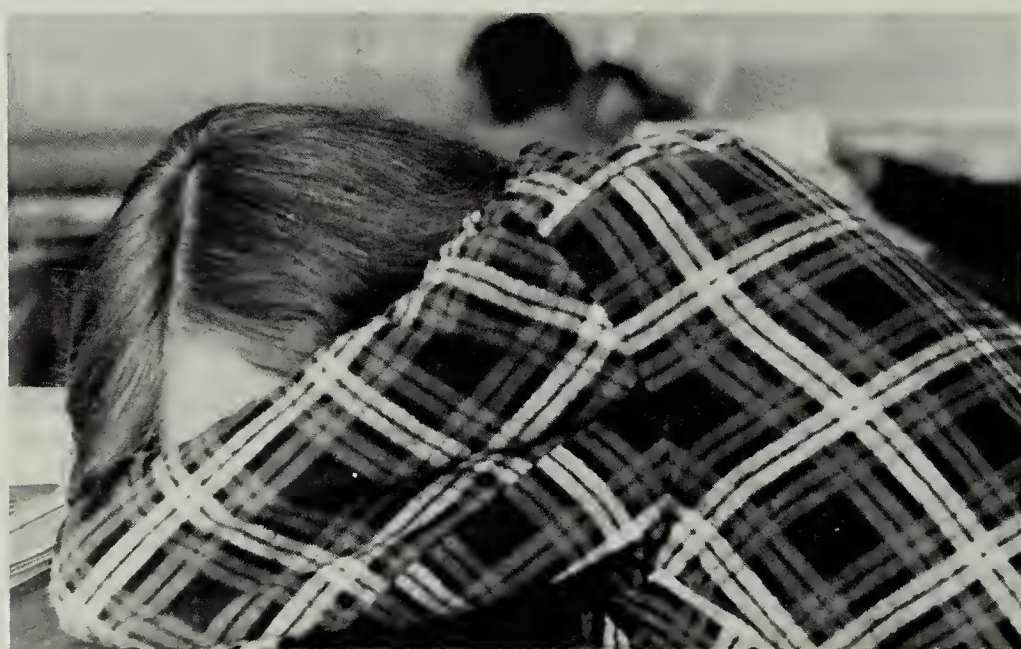

L & H CO. OF MONTROSS

493-3682 - 333-8609

DONALD HALL - WILLARD HALL
Paving
General Road Work
Machine Dug Wells
Concrete Products

ELLIOT'S TIRE SERVICE

Route 17 and 360 S

Box 81

Tappahannock, Virginia 22560

443-4240

BANK OF ESSEX

Organized 1925
Tappahannock, Virginia 22560

SOUTHSIDE BANK

SOUTHSIDE BANK ON THE HISTORICAL RAPPAHANNOCK

Tappahannock
443-4333

Aylett
769-3001

DeAnne Dodson and Brenda Lewis

But, Actually...

It Is The

"Times of Your Life"...

Never

To

Occur

Again...

JB

Angie V Morgan

Fuzzy Dunaway

Shrift

Wayne

Lew Sutt

Janice Garland

Paul Lewis

Ed Brown

Donald C Hayes

Glenwood Henre

Peggy Jamison

Delmer D. King

Pauline Swanson

Stacy Hall

Dee Baldwin

Larry Davis

Gilbert Monroe (D.E.O.E.)

Stanley Brown

Ruth M. Packett

Sharon Ameta Veney

Keith Cotton

Pinkerton Henderson

Mark Lisle

Ron B.